THE WEATHER TODAY
Washington May 20.—Forecast for Eastern New York: Unsettled Friday, probably local showers in interior; Saturday, partly cloudy.

Oneonta Daily Star

MEMBER OF THE ASSOCIATED PRESS.

UP TO THE MINUTE COUNTY AND LOCAL NEWS

VOLUME NO. XXIX. WHOLE NO. 11,040. ONEONTA, N. Y., FRIDAY, MAY 21, 1920 PRICE THREE CENTS

WILL VOTE FOR 'FAVORITE SONS'

Uninstructed Delegations Also Will Feature Republican National Convention

WOOD LEADING FIELD

Has 145 Delegates Instructed For Him, While Senator Johnson Claims Even 100

Chicago, May 20.—Uninstructed delegations and the delegates who will cast their first ballots for "favorite sons" will be in the majority at the Republican national convention, opening here June 8.

The primary system, although in effect in many states, has failed to develop any outstanding candidates for the party's Presidential nominee, for, of 913 delegates already chosen, less than 400 have been instructed, and their vote is divided among several candidates.

Under the Republican convention rules, which require a majority to nominate, the successful candidate must obtain at least 493 votes.

Forty-three states and five districts and territories elected the 913 delegates already chosen. The remaining 71 of the 984, who will sit in the convention, are to be chosen by Oregon, Texas, Vermont, Washington and West Virginia.

Major General Leonard Wood is leading the field with 145 delegates instructed for him. The credentials committee, which meets here May 31 to decide contests and prepare the temporary roll of the convention, may make some changes in the list of instructed delegates however, as there are 104 contests pending. Thirty-five contests involve Wood delegates.

Senator Hiram W. Johnson of California has an even 100 instructed delegates, and Governor Frank O. Lowden of Illinois, 78. Senator Warren G. Harding of Ohio has 39 votes pledged from his home state, and Judge Pritchard of North Carolina, 17. Senator Miles Poindexter is expected to get the 14 votes cast by Washington.

Contest for 122 Votes Filed.

Washington, May 20. -- Contests for 122 of the 984 votes in the Republican convention at Chicago had been filed with Secretary Miller, of the national committee, when the preliminary filing period expired today.

More contests were expected before both the national committee and the convention credentials committee, with possibility of decisive results on the nomination.

About one-eighth of the convention votes are placed in dispute by the contests already filed. More are expected to be presented to the national committee and the credentials committee.

All but four of the 122 contests filed are from southern Democratic states. The exceptions are disputes over two delegates from the Minnesota tenth district, and two from the District of Columbia, where citizens are disenfranchised.

Besides the contest for votes, 47 surplus delegates have been chosen from nine states, with fractional votes. The national committee will be called on to decide whether its rules against fractional voting delegates shall stand, and the surplus delegates denied seats.

The principal contests are between supporters of Major General Wood and Governor Lowden.

Most of the southern states contests are factional, beink between the so-called "lily white" and "black and tan" factions. A few of the contestants are pledged to General Wood, a few to Governor Lowden, but most are uninstructed, with fairly well known leanings.

WHISKEY SMUGGLING REVEALED IN ARRESTS

Men Admit Bringing Wet Goods From Pennsylvania to Rochester

Rochester, May 20. — Whiskey smuggling from Pennsylvania into Rochester in mammoth proportions was revealed today in the arrest of "Jack" Mitchel, 30, saloonkeeper, and Charles Lockett, same age, railroad employe, both of Sayre, Pa., on charge of violating the Volstead act in transporting and having liquor illegally in their possession.

In arresting the men as they alighted from a Lehigh Valley passenger train at Rochester Junction early this morning, federal inspectors located fifty gallons of whiskey, which was brought to Rochester.

The men detrained at Rochester Junction, bringing the whiskey in two trunks and several suitcases, which they intended to transfer to two waiting automobiles hired to bring them to this city.

As the automobiles were used for an illegal purpose they were confiscated by the federal agents and taken to police headquarters here for safety.

The two suspects, say the police, admitted bringing in the whiskey hidden in gallon tin cans, labelled "maple syrup" and "olive oil," and stored in the trunks and suit cases.

A rival in the thriving business of bringing whiskey from Pennsylvania to Rochester gave the police the tip of the coming of the prisoners.

U. S. Seeks to Release Americans Reds Hold

Washington, May 20. — Aroused by reports of the imprisonment and detention in Soviet Russia of various American citizens, the state department took steps today to bring to bear indirect pressure on the Bolshevik authorities to obtain their release.

A request has been addressed to the Austrian government through the American commissioner in Vienna, asking that Hungarian Communists detained since their escape to Vienna from Bulapest last year, and whose release has been made the subject of overtures by the Bolshviki, shall be refused release pending the freeing of American citizens detained in Russia. Action by this government was taken, it was said, as a result of the suggestion of another government, and was in accord with the views of other countries.

STATE TROOPS PATROL STREETS OF MATEWAN

Mining Village Quiet After Battle of Night Before—Skirmish in Near-By Town

Matewan, W. Va., May 20. — The shooting from ambush of one man by unidentified persons, and two arrests, were the chief developments in this region today, following the battle here yesterday, when ten or more persons were killed and a number of others wounded in a fight between Baldwin-Felts detectives and citizens.

Today's shooting occurred at Lynn, a small mining village three miles from Matewan. According to reports received from Lynn, two men, said to be Baldwin-Felts detectives, were walking along a road near a dense wood when a volley of shots was fired from the forest. One of the men, "Bud" McCoy, was shot in the thigh, but he escaped from the village and went to a hospital at Welch, where his wound is being treated. The man who accompanied McCoy was not injured.

First reports of the trouble at Lynn were to the effect that three men had been killed. As soon as word of the shooting reached headquarters of the state constabulary here, a detail of troopers was rushed to Lynn. They could not verify reports of the shooting, so they left Lynn and scouted in the vicinity. On a road not far from the village, the troopers came upon two men, one of them wounded. They were arrested, one being brought to jail here and the other placed under guard and sent to a hospital at Welch.

Constabulary officers said the two men would be held on charges of having had concealed weapons on their persons. The officers declared they had no details of the shooting at Lynn and said they had not secured the names of the two prisoners taken by troopers on the road near the village. The situation in Matewan tonight was quiet, with troopers and deputy sheriffs patrolling the streets.

The sale of cartridges in Matewan was halted today when constabulary officers visited all stores handling such articles and notified the proprietors that, by order of Governor John J. Cornwell, the selling of rifle or pistol bullets was unlawful.

Under the supervision of authorities, a number of men dragged Tug river today in an effort to ascertain if the body of one of the detectives shot yesterday was in the stream. At nightfall the body had not been recovered, but it was announced that the dragging operations would be continued in the morning.

Charleston, W. Va., May 20.—One miner was killed and a mine guard wounded in a fight this afternoon near Matewan, W. Va., according to reports received at the headquarters of the United Mine Workers here from William Petry, vice president of district No. 17. Matewan was the scene of a pistol battle last night between Baldwin-Felts detectives and citizens, in which ten or more persons were killed.

Roanoke, Va., May 20.—W. G. Baldwin, general manager of the Baldwin-Felts detective agency, issued a statement giving his version of the shooting affray at Matawan last night.

The statement declared that A. C. Felts and the other detectives were shot down by an armed mob, secreted in houses and other points of advantage.

The detectives were not apprehending any trouble and had packed up their Winchesters for shipment back to Bluefield and several officers had their pistols in their satchels, it was declared. It was also asserted that everything of value was taken from their bodies. "The statement that A. C. Felts shot the mayor and that some of our men swam the river and were shot in the river is a lie out of whole cloth, and was evidently inspired by sympathizers of the striking miners."

BOLSHEVIKI ADVANCE 30 MILES.

London, May 20. — Confirmation that the Bolsheviki have captured the towns of Polotsk and Lepel, in the government of Vitebsk, was given by an authoritative British source today.

It was stated that the Bolsheviki have advanced 30 miles in depth along a front of 40 to 50 miles.

GOVERNMENT IS CONTINUING ITS PROFITEER HUNT

Pays Little Regard to Spreading Wave of Price Reductions

GIVES WOMEN CREDIT

Garvan Says That They, With Press, Formed "Combination" to Break H. C. L.

Washington, May 20.—Regardless of the spreading wave of price reductions, Assistant Attorney General Garvan announced tonight that the government's efforts at hunting down profiteering merchants through investigation of profits made by individual stores, had been extended to more than a score of cities. Tactics employed by the "flying squadron" of the department of justice in New York were being employed, he said, in the larger cities from coast to coast.

While Mr. Garvan declared he was gratified at the price drop reported in nearly every community, he did not believe the department "deserved too much of the credit," he would not endorse claims of some merchants that they were actuated by patriotic motives.

Scorns Merchants' Patriotism.

"That stuff is the purest bunk," Mr. Garvan said. "If they are patriotic now, where was their patriotism a year ago when prices were going up and up, and, incidentally, those fellows were making more and more money.

"There are three things responsible for this clamor of merchants to get on the band wagon of falling prices:

"The women of the country have stopped buying articles at exorbitant prices; the market has broken, something which could not be avoided, and a lot of people saw indictments for profiteering coming. I say that few, if any, of the merchants were sure that the department's agents were not at the moment gathering evidence in their stores. They simply saw the light."

Mr Garvan said the women and the press of the country have formed a "combination" to break the power of the profiteer, and believed they had succeeded. While the downward trend may not continue as rapidly as it now appears, Mr. Garvan said he believed the peak had been passed, and that "a general recession" had set in, which might go a long way toward reestablishing a normal condition. But, he explained, "normal" must not be construed to mean prewar price levels.

Seek to Stop Price Cutting.

Mr. Garvan said there was a "very general campaign" on now by several national trade associations, which, he said, were attempting to nullify efforts to bring down prices.

The action of the bankers who pledged themselves at a conference here Tuesday to restrict loans and compel liquidation of "frozen credits," was certain to have a most beneficial effect, Mr. Garvan believes.

"We have had a big yelp from a lot of manufacturers," Mr. Garvan said, "because they believe the price reductions which they saw coming were going to cut off their market."

Another Wave of Liquidation.

New York, May 20. — The bankers' war on high prices, declared at the behest of the Federal Reserve board, today brought another wave of liquidation in the securities market.

Primarily induced by the country-wide stringent credit conditions, this wave caused many stocks and bonds to fall to still lower quotations for the current movement.

Support of a substantial character was forthcoming, however, and bargain hunters also were active in the more popular issues. As a result, prices rallied vigorously before the close. Liberty bonds and Victory notes sharing largely in the recovery.

Prominent bankers and brokers, although inclined to refer to the price cutting movement as "a form of hysteria," nevertheless declared values of many standard railroad and industrial shares have in no degree been impaired by the higher rate for money. They asserted that, on the contrary, representative securities have been placed on a sounder foundation by the action of the Federal Reserve board and banks acting in conjunction with that body.

Reports from leading industrial and commercial centers were again to the effect that credits were contracting, but as far as could be learned, this condition was due in great measure to the railroad blockade, which has tied up vast amounts of money.

From every responsible authority came assurance that basic financial conditions all over the country offer no occasion for apprehension. In the words of a leading financier, the present movement is largely in the nature of a "necessary readjustment of values, including commercial and industrial inventories."

And while Wall street was seeking to adjust itself to the new credit conditions, the price slashing movement seemed to be gaining ground among New York retailers, who continued to advertise their wares at reductions.

The price reduction agitation took

Deserter's Mother Is Fined for Resistance

Philadelphia, May 20. — A verdict of guilty was rendered today against Mrs. Emma E. Bergdoll, who was charged with resisting a raiding party that captured her son, Grover Bergdoll, now serving five years for desertion from the army.

Mrs. Bergdoll was fined $50 on each of the four counts.

night reached New York's restaurants and cabarets when one of the largest in the city announced that all dishes had been cut 30 per cent.

Price Cutting Wave Continues.

Chicago, May 20. — While the continued spread of the price cutting wave was noted in central and far western states today, Chicago bankers expressed satisfaction with the financial situation, one man declaring that the liquidation of stocks by merchants would greatly aid in bringing credit back to normal.

Action to aid in the campaign against the high cost of living was taken at St. Louis in resolutions adopted by the convention of the International association of Garment Workers, pledging its members to manufacture and sell garments at the lowest possible price. According to a survey taken by the Cleveland Manufacturers' association of the Cleveland garment industry, prices of women's wearing apparel will go no higher unless, it was stated, labor or material costs are advanced.

George M. Reynolds, Chicago financier, who returned today after a conference of bankers at Washington, in speaking of the money situation, declared that the over-extension of credit was not due to speculation "but to the general condition of prices, coupled with an unusual business activity." He advised the borrowing public to cooperate with the banks, adding that "if everybody will reduce his loans by six per cent and cut down his surplus stocks by that amount, there will be money enough to move the crops and necessities."

DAYLIGHT SAVING REMAINS IN STATE

Governor, in Vetoing Bill Designed to Repeal Law, Says Majority Wants It

Albany, May 20.—Daylight saving will remain in effect in New York state. Governor Smith today vetoed the Fowler bill designed to repeal the daylight saving law.

A section granting municipalities local option on the question of daylight saving was incorporated in the repeal bill as an amendment.

"The legislature undoubtedly attempted by this act to compromise with the principle involved," the governor wrote in a memorandum accompanying the veto. "In fact, it was freely stated at the public hearing before me that the empowering provision was put in the bill as a bait to certain city and village representatives, who desired to have their action in voting for this bill square with the wishes of their constituents.

"Daylight saving is either good or bad. If it is bad it should not be compromised with. I believe very earnestly that the great majority of the people of this state believe that it is good, and a democracy finds its strongest foundation in adherence to the wishes of the majority."

In the memorandum Governor Smith referred to the sources of support and opposition to daylight saving. Dwellers in cities and villages desired its retention, he said, while on the farms there was a vigorous sentiment for a return to standard time.

"The opposition coming from the farming sections," he wrote, "is based upon what might reasonably be called business conditions, principal among which is the contention upon the part of the farmers that it is difficult to keep the help on the farm for the hour in the afternoon beyond which the city workers do not toil, and impossible to start the hour earlier in the morning because of atmospheric and other conditions.

"I am not impressed by the argument that the men will not work on the farm the hour beyond the city workers' time. The legislature could not have taken that seriously, because they have provided in the act that the governing board of a city or of a village may, by ordinance, continue the Daylight Saving; and, judging from the attitude of the people in the cities and villages, there is no doubt in my mind but that it would be continued by ordinance, so that there is removed from my consideration this objection made by the farmer. It must be obvious that you cannot have two times in the state, one by law for certain sections, and one by ordinance for other sections. It must be apparent that this could only result in endless confusion."

THIEVES SHOOT POLICEMAN.

New York, May 20. — Detective Sergeant John Fitzpatrick was shot twice and seriously wounded tonight by an unidentified confederate of two automobile thieves he arrested in West 55th street, and was searching for weapons. The policeman's back was turned to his assailant as the shots were fired. He was taken to a hospital in a critical condition. The three men escaped.

GOVERNOR SMITH DEFENDS BEER BILL AT HEARING

Says Dry Amendment Was Drawn by Person "Not on the Level"

DEBATES WITH DAVEY

Executive and Anti-Saloon League Lawyer Have Long Verbal Tilt

Albany, May 20. — The hearing before Governor Smith today on the Walker bill to legalize the manufacture and sale of beer containing an alcoholic content not exceeding 2.75 per cent by weight, developed into a joint debate between the Governor and Robert G. Davey, counsel for the Anti-Saloon league.

Although Governor Smith did not commit himself regarding his probable course of action toward the measure, opponents of the bill interpreted his attitude as inimical to their contentions.

"You are giving away your hand, Governor," said Mrs. F. W. Graham, vice president of the State Woman's Christian Temperance union. "You are questioning for the other side."

"I have to do that in order to get at the truth," replied the Governor with a laugh.

The opposition was led by Canon William Sheafe Chase of Brooklyn, and in addition to Mr. Davey, the speakers included Mrs. Graham, Mrs. D. L. Colvin, president of the New York County W. C. T. U.; Miss Sadie Hall, president of the Richmond County W. C. T. U.; and Miss May Wood of Ithaca, secretary of the State W. C. T. U.

What Is An Intoxicating Beverage?

In opening the case for the opposition, Canon Chase declared that a definition of intoxicating beverages as one containing in excess of 2.75 per cent of alcohol by weight, which was the equivalent, he said, of 3.50 per cent by volume, was contrary to the Volstead act and contrary to fact. "Intoxication," he said, "does not necessarily mean drunkenness, but includes the preliminary effects of indulgence in alcoholic stimulants, such as a loss of poise and bias, and loss of idealism."

"The real question here," said Mr. Davey, "is as to final authority, whether it rests in the state or the federal legislature."

While Mr. Davey was presenting his legal interpretation of the eighteenth amendment, with especial reference to the second section, which gives concurrent jurisdiction to the states, Governor Smith asked him for his definition of "concurrent jurisdiction." For the next half hour, the debate between the two was waged vigorously, and ended only when the Governor declared that "the eighteenth amendment was drawn by some person who was not on the level."

"Oh, I would not say that if I were in your place, your excellency," said Mr. Davey.

"I'll stand back of anything I say," the governor answered.

Mrs. Graham referred to the veto measure of Governor Coolidge of Massachusetts on a similar measure, and also read quotations from Abraham Lincoln, urging reverence for law. Unless the state cooperated in reverencing the federal laws, she said, it would be futile to urge the youth of the state to reverence law.

Gillett Urges Bill's Passage.

Mrs. Colvin advised the governor that if he wished to strengthen himself in any campaign he might decide to make "for the United States senate against a person who has aroused the antagonism of the women and of the temperance forces of the state," he ought to veto the Walker bill.

The governor laughed heartily at Mrs. Colvin's promise of support.

Proponents of the bill included Colonel Ransom H. Gillett, Republican member of the assembly from Columbia county, who sponsored the measure in the lower house.

"This is a question of state rights," Colonel Gillett declared. "The federal government is the creation of the state, but in spite of this we are now asked by the uplifters to surrender our state sovereignty."

"Your duty," he said, turning to the governor, "is to sign this bill, and by so doing you will sign a second declaration of independence."

James P. Holland, president of the State Federation of Labor, said that organized labor asks for enactment of the Walker bill. He referred to the W. C. T. U. members present as "earnest, Christian, but misguided, women, who although they profess to represent morality and uplift never have appeared before the legislature to advocate the passage of legislation to give women a minimum wage or an eight hour day."

Several other representatives of labor unions spoke for the bill.

TO INVESTIGATE EXPENSES.

Washington, May 20. — The senate today authorized an investigation of pre-convention campaign expenses and pledges of presidential candidates in the Republican and Democratic parties. Not a word was spoken or a vote cast against the proposal.

Begin Cross Examination of Sec. Daniels Today

Washington, May 20. — Cross-examination of Secretary Daniels will begin tomorrow before the senate committee investigating the conduct of the war by the navy department. Mr. Daniels concluded today reading his prepared statement in reply to Rear Admiral Sims' charges, which he declared had been fully refuted by the testimony of brother officers.

The verdict of the members of the general board, as shown by their testimony, was 10 to 1 against Admiral Sims and would have been 11 to 1 had Admiral Gleaves, commander of the Asiatic fleet, testified, the Secretary said. He denied flatly having discouraged the reserves, but explained that he did order enrollments in class 4 stopped when conditions became such as to approach "a public scandal."

YOUTH CONFESSES TO PART IN BOND THEFTS

Says He Was One of Gang Who Escaped With $1,200,000 Worth of Securities

New York, May 20. — Richard Armstrong, a Brooklyn youth, who today pleaded guilty in the court of General Sessions to burglary in the third degree, is alleged by the district attorney's office to have confessed that a gang of which he was a member had in three months escaped with $1,200,000 worth of securities obtained by burglarizing safes in the financial district below the famous police "dead line for crooks."

Armstrong, who is liable to a maximum sentence of five years in state prison, pleaded guilty unconditionally after the court had refused to consider his petition for immunity. He said his gang numbered eleven persons, including women, according to his confession as made public by the district attorney's office.

In all his burglaries he said he never cracked a safe but used the more expert method of sandpapering his fingers until they were sensitive enough to allow him to "tap" a combination by "feeling the tumblers" as they vibrated to his manipulations.

After Armstrong's confession the police found 87 pawn tickets for valuables taken from former Judge Stewart's office in the Equitable building last February, when about $100,000 worth of goods were stolen.

Armstrong was arrested last April, charged with the theft of $143,000 worth of securities from the safe of Deering and Deering in the financial district. Before taking him into custody detectives trailed him and arrested John, William and David White in Brooklyn. Further investigation brought the arrest of Armstrong's entire gang.

Armstrong will be sentenced May 27. He was indicted for burglary in the third degree, grand larceny in the first degree and criminally receiving stolen property in the first degree.

DEFACTO GOVERNMENT THREATENS OIL MEN

Tells Them to Make Prompt Payment of Their Export Taxes, It Is Revealed

Washington, May 20. — An implied threat by the defacto government of Mexico to force oil producers to make prompt payment of export taxes was revealed today in a belated message from the American embassy at Mexico City to the state department.

The department of finance was quoted as ruling that the taxes for March and April must be paid within five days after May 13, and that no extension would be granted. The department added, however, that the companies would not be expected to comply with a recent decree of the Carranza government also doubling the amount, but might pay the March-April assessments in accordance with the tariff fixed for January and February.

The largest oil companies have not paid the taxes, but neither their representatives nor the state department received notification of a punitive action taken by the Mexican authorities. The companies explained that they hesitated in making payments only because of their inability to determine to whom the money should be paid. The state department has ruled that any company may regard its conduct correct if taxes are paid to those actually in authority. Since the United States has not recognized the new government in Mexico, it is obviously impossible, it was explained, for the state department to go further in the definition of the existing regime in Mexico.

Press reports today indicated Carranza had reached Zacatlan, in the mountains of Puebla, near Tuxpam. Governor Cabrera, a brother of Luis Cabrera, chief of Carranza's cabinet, has established the state government at Zacatlan and the indications were that Carranza might make the little mountain his headquarters until driven out.

WALKER BILL GIVEN HEARING

Clergyman Opposes Clergyman in Arguing Measure to Legalize Professional Boxing

BRUTAL, IT IS CHARGED

One Opponent Says It Would Break Down Pure Sports Instead of Encouraging

Albany, May 20.—Clergymen opposed clergymen today in arguing the merits of the Walker bill, intended to legalize professional boxing in this state at a hearing before Governor Smith.

The contending pastors were Canon William Sheafe Chase of Brooklyn and Rev. Homer L. Sheffel, opposing the bill and Rev. Dr. E. W. R. Taylor of Schenectady and Father John F. White of New York, in favor of it.

Canon Chase, who directed the forces of the opposition, argued that the Walker bill sought to commercialize and brutalize the boxing game rather than encourage amateur boxing, and said also that the "underworld, grafters and gangsters" were the ones who desired its passage. He criticized the provisions of the measure, declaring that instead of protecting and purifying the sport they broke down the present protection.

W. H. Ball, secretary of the International Committee on Physical Work of the Young Men's Christian association, said:

"Boxing has always been favorably thought of by the 'Y,' which has taught thousands of boys and young men to box, and is strong for it today. But this is not a boxing bill, it is a prize fight bill. This bill would make it possible to hold the Dempsey-Carpentier fight in New York, and, in fact, many persons believe that this match is the sole object of the measure."

W. C. T. U. Representatives Speak.

Mrs. F. W. Graham, vice president of the state Women's Temperance Union; Miss May Wood of Ithaca, secretary of the W. C. T. U., and Mrs. D. L. Colvin and Mrs. Sadie Hall, presidents, respectively, of the W. C. T. U. organizations of New York and Richmond counties, spoke briefly against the measure.

Minority Leader James J. Walker of the senate, author of the bill, declared that professional baseball had not injured amateur baseball and that amateur boxing would not be injured by the legalizing of professional bouts.

Alfred L. Marrilley, a member of the army, navy and civilian board of boxing control, said that the board was organized for the one purpose of "purifying and cleansing the boxing game." The board aided Senator Walker in framing the measure.

Rev. Dr. Taylor was repeatedly applauded for his declaration in favor of the bill.

"Those who oppose the bill," he said, "live in a state of mind which shows that they belong to a school of thought which is a residuary legacy of the old Puritan days, the days in which bear baiting was opposed, not because it hurt the bear, but because it gave pleasure to the spectators.

"This measure safeguards the sport and will prevent any repetition of the brutality of the Willard-Dempsey fight of last summer."

Father White urged that the bill be signed. A large portion of his talk was devoted to resenting a statement by one of the opposition speakers that the clergymen who had endorsed the bill had been "fooled."

Others who spoke for the bill were Major Anthony J. Drexel Biddle, of the army, navy and civilian board of boxing control; Major Brennan, of the 106th infantry; and Warren S. Fisher of the Union of American War Veterans.

LABOR CHIEF ARRAIGNS THE GENERAL PUBLIC

Tells Senate Committee It Doesn't Give a Damn For Man Who Works

Washington, May 20. — The general public, "this so-called innocent third party," was arraigned as "the only wrong-doer in industry" today by Henry Sterling, chairman of the legislative committee of the American Federation of Labor, appearing before a senate sub-committee to oppose the Poindexter anti-strike bill for railroads.

The proposed legislation was "founded on the theory that the public must not be inconvenienced, must get everything it wants right away," he said, and added:

"Did it ever occur to you that the public doesn't give a da—— for the man who works?

"The public is the only wrongdoer in industry. The only party considered in the conflict is this so-called innocent third party, while as soon as we who work take some action for our own welfare, they only want to put us in jail."

Mr. Sterling said that "the idea that anyone anywhere can tell a free born American to go to work or go to jail is contrary to all our concept of liberty."

Newspaper ARCHIVE.com

Results of Yesterday's Games

NATIONAL LEAGUE

BRAVES BOW TO PITTSBURGH.

Pirates, on Home Grounds, Allow Boston But One Run.

Pittsburgh, May 20. — Pittsburgh defeated the Boston Braves today, 5 to 1. The visitors' run was the result of an error by Caton, followed by Maranville's three bagger.

		R	H	E
Boston	000000100	1	6	3
Pittsburgh	13010000x	5	9	1

Batteries — Fillingim and O'Neill; Adams and Schmidt.

ALEXANDER'S THERE!

Scores Eighth Consecutive Victory When Chicago Beats New York.

Chicago, May 20. — Alexander won his eighth consecutive game today when Chicago defeated New York, 4 to 2. The visitors outhit the locals, but Chicago's hits were more timely.

New York	100000100	2	10	1
Chicago	00200101x	4	6	0

Batteries — Nehf and Smith; Alexander and Killefer.

BROOKLYN HELD SAFE.

With Perfect Support, Ruether, of Cincinnati, Shuts Out Robins, 7-0.

Cincinnati, May 20. — Ruether held the Brooklyn batters safe at all times today, and with perfect support shut out Brooklyn, 7 to 0.

Brooklyn	000000000	0	6	5
Cincinnati	00020230x	7	15	0

Batteries — Smith, Marquard and Krueger; Ruether and Rariden.

MAKE IT TWO STRAIGHT.

St. Louis Cardinals Defeat Philadelphia by 6-4 Score.

St. Louis, May 20.—St. Louis made it two straight by defeating Philadelphia today, 6 to 4.

Philadelphia	010003000	4	7	1
St. Louis	00310000x	6	6	1

Batteries—Gallia, Betts and Wheat, Tragresser; Jacobs, Sherdel and Dilhoefer.

AMERICAN LEAGUE

SCORE FIVE RUNS IN NINTH.

Cleveland Indians, in First Appearance in Philadelphia, Easily Win.

Philadelphia, May 20. — Cleveland, in its first appearance here this season, turned a close battle into a walkover tolay by scoring five runs in the ninth inning, making the final score 10 to 4.

		R	H	E
Cleveland	00102011 5	10	14	1
Philadelphia	00020200	4	10	3

Batteries — Bagby and O'Neill; Kinney and Perkins.

SENATORS ARE DOWNED.

Chicago Is Victorious, 13 to 5, In Sixteen Inning Battle.

Washington, May 20.—Chicago defeated Washington 13 to 5, in a 16-inning game here today. Both teams scored twice in the fifteenth. The visitors registered eight runs in the final inning on two triples a double, two singles, and four errors.

Chicago	010200000000002	13	17	1
Washington	200000100000020	5	15	5

Batteries — Faber and Schalk; Courtney, Frickson, Johnson and Gharrity.

TIGERS EASY FOR BOSTON.

Red Sox Hit Leonard Often and Hard, Shutting Out Detroit, 6-0.

Boston, May 20. — Boston hit Leonard often and hard today, winning from Detroit, 6 to 0.

Detroit	000000000	0	6	1
Boston	10113000x	6	11	0

Batteries — Leonard, Glaisler and Woodall; Pennock and Walters.

BROWN ERRORS DISASTROUS.

Give New York Yankees Easy Victory in First of Series, 8-3.

New York, May 20. — New York easily defeated St. Louis here today in the first game of the series, 8 to 3. Five of New York's runs were directly traceable to St. Louis errors.

St. Louis	100200000	3	9	5
New York	20004011x	8	11	1

Batteries — Sothoron and Billings; Quinn and Hannah.

INTERNATIONAL LEAGUE

Buffalo, 7; Toronto, 1.
Baltimore, 7; Syracuse, 4.
Jersey City, 5; Reading, 4.
Akron-Rochester, rain.

AMERICAN ASSOCIATION

Minneapolis, 2; Indianapolis [illegible].
Milwaukee, 2; Toledo, 0.
Louisville, 10; St. Paul, 2.
Kansas City, 5; Columbus, 4.

EASTERN LEAGUE

Pittsfield, 3; Waterbury, 2.
Worcester, 15; Hartford, 2.
New Haven, 2; Bridgeport, 1.
Albany, 12; Springfield, 4.

STANDING OF THE TEAMS

NATIONAL LEAGUE

	Won	Lost	P.C.
Cincinnati	17	10	.630
Pittsburgh	15	10	.600
Brooklyn	12	10	.545
Chicago	15	14	.517
Boston	10	12	.455
St. Louis	11	15	.422
New York	10	14	.417
Philadelphia	11	16	.407

AMERICAN LEAGUE

	Won	Lost	P.C.
Cleveland	19	8	.704
Boston	17	9	.654
Chicago	14	11	.560
New York	14	13	.519
Washington	13	14	.481
St. Louis	12	14	.462
Philadelphia	9	16	.360
Detroit	7	20	.259

DE VALERA APPEALS TO IRISH.

New York, May 19.—Irish nationalists, particularly women, were urged today by Eamonn De Valera, "president of the Irish republic," to turn out in full force at the county and rural elections to be held in Ireland next month in order "to expose the falsehoods pressed by British propagandists that the desire to uphold the republic is weakening."

For Sale—One three family house, Chestnut street, two vacant lots adjoining. Will rent for 12 per cent on price. Also houses on Morgan avenue, West Broadway and a new bungalo at West End. R. Thayer. Phone 833-J. advt tf

Whether you prefer your tea strong or weak, the full delicate flavor of Biwa will delight you. advt tf

Every day in the week Purity ice cream. Try a quart today for dessert. Griffin's grocery, Church street. adv 4t

ANOTHER SELLING MOVEMENT YESTERDAY

Prices Make Spirited Rally on Stock Exchange During the Final Hour

New York, May 20.—Another impressive selling movement took place on the stock exchange today, the bulk of the enlarged dealings, according to popular opinion, again representing involuntary liquidation resulting from the increased heightening of credit.

Aside from this development, which was strengthened by advices from all sections of the country indicating an extension of the campaign against high commodity prices, there were no specific events in explanation of the further reaction.

In the final hour, prices took another dip to the day's lowest levels, a spirited rally setting in, oils and sugars leading at extreme gains of 2 to 7 points. Steels, equipments and motors also were carried upward by the rebound, which effaced many of the more extensive losses of the session and contributed largely to the almost steady close.

Plenty of call money was available at six percent after the usual opening quotation of seven, but brokers reported no change in the long-prevailing stringency of time money, all loans of that character being limited to renewals.

Liberty bonds kept pace with the stock market, rallying from their new low records, but the general bond list was heavy.

Old United States 2s lost one-fourth and the 4s three-fourths percent on call, others of that group remaining unchanged.

New York Produce.

Butter — Steady; receipts, 11,755; creamery, higher than extras, 62@62½; creamery, extras (92 score), 61½; firsts (88 to 91 score), 57½@60½; packing stock, current make, No. 2, 40½@41.

Eggs — Irregular; receipts, 39,075; storage packed, extra firsts, 48½@49; firsts, 46@48; fresh gathered, extra firsts, 47@48; firsts, 44@46½; state, Penna. and nearby western hennery whites, firsts to extras, 51@53; state, Penna. and nearby gathered browns and mixed colors, firsts to extras, 46@50.

Cheese — Easy; receipts, 365; state, whole milk, flats, held, specials, white and colored, 31@32; do, average run, 30; state, whole milk, flats, current make, specials, white and colored, 28½@29; do average run, 27½@28.

Rye—Weak; No. 2 western, $2.44½.

Poultry—Live and dressed, steady and unchanged.

New York Meats.

Cattle—Receipts, 815; no trading.

Calves—Receipts, 860; lower; veals, $13@17; culls, $10@12; little calves, $10@12; skim milk calves, $10@11.

Sheep and lambs — Receipts 3,350; irregular; sheep (wethers), $11; ewes, $7@10; culls, $5@6; lambs, $13.50@18; culls, $9; spring lambs, $18@22.

Hogs — Receipts, 3,500; steady at $15@16; pigs, $15.50; roughs, $13.

ONEONTA MARKET.

Grain and Feed at Retail.

Corn Meal, cwt.	$4.75
Cracked corn	$4.62
Corn, per bu., old	$2.56
Table meal	$3.00
Corn and Oats	$4.85
Ground oats	$4.35
Oats, per bu.	$1.59
Scratch feed, fowls, ct.	$4.95
Wheat bran	$3.55
Buckwheat, cwt.	$4.00
Gluten	$4.35

SUGGESTS SLIDING SCALE OF R. R. WAGES

Rail Manager Would Base Pay on Fluctuations in Cost of Living

Chicago, May 19. — Consideration of a suggestion made by E. T. Whiter, representative of the railroad managers, providing that a sliding scale based on fluctuations in the cost of living, be devised for railroad employes, who have asked increases of $1,000,000,000, was begun late today by the United States Railway Labor board. After the session, the board, which today refused to consider a petition for a hearing, presented by insurgent strikers, issued a statement declaring that the present case would be pushed to a conclusion as rapidly as possible. The board in refusing the strikers' petition stated it would not undertake to hear any disputes or controversies except those which it was authorized by law to hear.

"It also must be understood that the board will not allow the hearing of the present case to be disturbed, embarrassed or delayed by the attempt to get other matters and cases before it," the statement said. "No more important case can come before this board than the one it is now hearing, and there can be no plausible reason or just excuse for this board to allow the hearing of this case to be displaced, disturbed or delayed by other matters."

The board, in its statement saying that efforts were being made to hasten the proceedings "as rapidly as is consistent with justice and fair dealing," added that a "decision will be announced as soon as the board can reach an intelligent and just conclusion."

For Sale—To settle an estate, a house and lot on Otsego street. Street paved and a fine location. Inquire Sheldon H. Close, Municipal building. Phone 27-W. advt tf

The Joyce stores, furniture, rugs, linoleum and china, have what you want at the price you want. advt tf

Now Available Real Dance Music

"Shernan Lake Jazz Band"

Direct From Broadway

Arrangements have been made whereby they will appear and give two introductory concerts at the ONEONTA THEATRE NEXT MONDAY NIGHT, MAY 24th, in conjunction with the regular Photo-Play program. Attend either the first or second show Monday night, and hear the Jazziest Music you ever heard. After their appearance Monday Night at The Oneonta Theatre they are available for parties and dances.

Address, Mgr. Jazz Band
Sherman Lake.
All Summer

The First National Bank
(FIRST IN BANKING SERVICE)
Cooperstown, N. Y.
INVITES AND APPRECIATES YOUR BUSINESS
Statement May 4, 1920
(COMPTROLLER'S CALL)

RESOURCES		LIABILITIES	
Loans and discounts	$ 716,207.48	Capital stock	$ 150,000.00
Overdrafts	2,473.54	Surplus	100,000.00
U. S. bonds and certificates	305,000.00	Undivided profits	37,025.62
Banking house	25,000.00	Circulation	96,995.00
Other real estate	9,000.00	Deposits	1,997,048.48
Due from banks	168,104.22	Certified and cashier's checks	6,378.59
Cash, cash items and due from U. S. treasurer	24,551.19	Due to banks	1,287.04
Bonds and securities	1,253,658.81	Discounts prepaid	2,292.11
Interest accrued	6,330.90	Bills, payable at Federal Reserve bank	120,000.00
Total	$2,511,026.84	Total	$2,511,026.84

"Interest compounded quarterly at the rate of 4% and allowed from the first on deposits made during the first fifteen days of any month."

TRUST POWERS—You can name this Bank as your executor. You can leave your securities with us in trust. Write or call on us at any time.

George H. White, President — Charles A. Scott, Vice President
Frank Hale, Cashier — John F. Moakler, Ass't Cashier

Ford
THE UNIVERSAL CAR

March 3, 1920, the Ford Motor Co. advanced the prices of Ford cars because of the increased cost of production. No specific announcement was deemed necessary at the time, but it has developed that misrepresentations and misquotations of these advanced prices have been and are being given out. So to safeguard the public against the evils of misrepresentation, we herewith give the present prices:

Runabout . $550 with dual electric starting and lighting system $625
Touring Car $575 with dual electric starting and lighting system $650
Coupe . . $750 with dual electric starting and lighting system and demountable rims $850
Sedan . . $875 with dual electric starting and lighting system and demountable rims $975
Truck Chassis with solid tires and clincher rims $600
(With pneumatic tires and demountable rims $610)
These prices are all f. o. b. Detroit.

Fordson Tractor $850.00 f. o. b. Dearborn, Mich.

Oneonta Sales Company
Market Street — Oneonta, N. Y.

—VISIT O. S. HATHAWAY'S—
ONEONTA THEATRE
ONEONTA'S LEADING PLAYHOUSE

TO-DAY at 2:30 New Time 17c — TODAY Last Three Times — TO-NITE at 7 and 9 New Time 22c

11c—Children At the Matinee To-Day Only—11c

Alice Lake in "Should a Woman Tell?"

Would he still love her if he knew?
She was afraid, yet she felt he must be told!

SHOULD A WOMAN TELL?

FEATURING

ALICE LAKE

and an all-star cast presents this dilemma of love and girlhood. A tensely dramatic romance of New England fisher folk.

From the original story by Finis Fox

ON THE SAME PROGRAM YOU WILL SEE

MACK SENNETT'S NEWEST COMEDY GEE WHIZ

KINOGRAMS
The Visual News of All The World

TO.MORROW SATURDAY, MAY 22nd, ONE DAY ONLY

CORINNE GRIFFITH IN "DEADLINE AT ELEVEN"

Believes him innocent and agrees to solve the mystery before the papers go to press. A thrilling story of a reporter's life.

CAN SHE SAVE THIS MAN?

Circumstantial evidence points to Jack Rawson as guilty of murder. Helen Stevens must solve the mystery before 11 o'clock or the man is disgraced.

It was rebellion on the part of the star reporter and he knew it would cost him his job. The girl stood by trembling. Her pride had been injured. Her efforts were useless. The bubble had burst. Yet great things were before her.

ON THE SAME PROGRAM U-C

BILLY WEST
In His Newest
"THE BEAUTY SHOP"

EPISODES 13 & 14
"THE INVISIBLE HAND"
Featuring
ANTONIO MORENO
The Plunging Peril and The Modern Mazeppa

ALSO DITMARS ANIMALS AND HAPPY HOOLIGAN CARTOON
CHILDREN AT THE MATINEE 11c

COMING—SHERMAN LAKE JAZZ BAND

The distinctive American beverage today

Beverages of Other Nations and Periods — A Portugese Milk

Harvard
GINGER ALE

Offers the Solution of "What to Drink" in the Home

Its popularity as a home beverage lies in the fact that it is true ginger product—aged and mellowed—with a distinctive delicious flavor that appeals to all.

Place your order today with your grocer and this ginger ale of character and quality.

Please the entire family by serving

HARVARD CO., LOWELL, MASS.
Boston Branch, 45 Commercial Wharf

J. O. & G. N. ROWE, Distributors for Harvard Ginger Ale in Oneonta, N. Y.

OTSEGO COUNTY NEWS

WEST ONEONTA PLEASED.

Townpeople Glad to Welcome Dr. Miner Back to Former Residence.

West Oneonta, May 20. — A reception was given Wednesday evening in honor of Dr. and Mrs. M. C. Miner in the parlors of the Free Baptist church. Victrola music was enjoyed during the evening and light refreshments were served. It is a pleasure to the West Oneonta people to welcome Dr. Miner back to this, his former, pastorate.

Social Postponed.

The social which was to have been held Friday evening at the Free Baptist church has been postponed indefinitely.

SCHUYLER LAKE NEWS.

Funeral of Lorenzo Fay, Who Died Tuesday, Takes Place Today.

Schuyler Lake, May 20. — Lorenzo Fay, a life-long resident of this village, passed away at his home Tuesday at midnight after a year's illness of heart trouble. He was one of the twin sons of Timothy and Julia (Reno) Fay and was born 61 years ago in the house in which he died. He was a great sufferer from heart trouble but had been tenderly cared for by his brother, Ezra, who had lived with him since the death of their mother about nine years ago.

Mr. Fay was a farmer and painter by occupation. He leaves besides the brother mentioned, one other brother, Olcott Fay also of this place, and one sister, Mrs. Silva Gildett of Batavia, also one niece and several nephews. The funeral will be held from the home of Olcott Fay Friday at 2 p. m. Rev. Charles Kramer will officiate. Burial in the family plot in the village cemetery.

Sudden Death of Hattie Wells.

Word has been received here of the sudden death of Hattie Wells, a former resident of this vicinity, which occurred Wednesday at Richfield Springs. She appeared in her usual health that day and was on the street of Richfield Springs when she fell to the sidewalk and was dead when help reached her. She was a daughter of the late James Wells, and was about 75 years of age.

Money back without question if HUNT'S Salve fails in the treatment of ITCH, ECZEMA, RINGWORM, TETTER or other itching skin diseases. Try a 75 cent box at our risk.
For Sale by Brinkman & Shippey.

WANTED
Cars to Wash
"RIGHT GARAGE"
Broad Street Oneonta

DELAWARE COUNTY NEWS

HOBART TEAM LOSES.

Is Defeated by Fleischmanns Nine by 6-9 Score.

Hobart, May 20. — The Fleischmanns High school baseball team played the Hobart High school nine on the Hobart campus Tuesday afternoon. The score was as follows: R.
Hobart . . . . . 001031001—6
Fleischmanns . . . .105002001—9

Personal Mention.

Mr. and Mrs. William Sparrow of Newport News, Va., who are guests of Mr. and Mrs. H. K. Rose, Rose Brook, are visiting Hobart friends for a few days. — Mr. and Mrs. G. J. Gallup and Mr. and Mrs. F. H. Odell spent the day in Oneonta. — Dr. W. S. Dart was a professional caller in Oneonta Thursday. — Mrs. J. B. Rich returned from Albany today, where she attended the Rebekah assembly, which was held in Albany this week. — Mrs. Dell M. Simonson, her nephew and C. T. Finigan were Oneonta callers today.

Sunday Church Services.

Morning worship at 10:30 in the Methodist Episcopal church Sunday. Rev. R. C. Miller, of the New York State Civic league, will speak on the work of the league. Sunday school at 11:45. Epworth league at 6:45. Topic, "Christian Principles in Personal and Public Health." Leader, C. W. Ives.

Union service in the Presbyterian church at 7:30. A song, reading and Address will be given by Rev. Miller.

In St. Peter's Episcopal church Sunday morning, Holy Communion at 9:45. Church school at 11:45. Evensong at 7:30.

Former Hobart Woman Dead.

Friends here received a telephone message of the death at 5 o'clock this morning of Mrs. G. K. McMurdy at New Paltz on the Hudson. Mrs. McMurdy will be remembered here as Miss Clara Dales, only child of Mr. and Mrs. Elec Dales. She was 73 years of age. Besides her husband, she is survived by one son and three daughters. Funeral services will be held at 12 o'clock Monday in St. Peter's church. Interment in Locust Hill cemetery.

DEATH OF MRS GOODRICH.

Respected Resident of Bloomville Expires After Brief Illness.

Bloomville, May 20. — Mrs. Bertha Goodrich died very suddenly at her home in Bloomville on Wednesday, May 12, death being due to apoplexy. Mrs. Goodrich had been visiting her sister, Mrs. Myron H. VanDyke in Meridale, and had returned to her home only the previous week. Her niece, Miss Clarabel VanDyke, had accompanied her home, and was with her when she died.

Mrs. Goodrich was born in Bloomville 53 years ago, and was the daughter of Warren and Catherine Higgins. She is survived by her sister, Mrs. VanDyke; three nieces, the Misses Clarabel and Katherine VanDyke of Meridale and Mrs. Clifford Franklin of Oneonta; and three nephews, Robert VanDyke of Oneonta, David and Myron W. VanDyke of Meridale.

Funeral services were held at the home on Saturday at one o'clock, the Rev. Mr. Chandler officiating, and burial was made in Riverside cemetery at Bloomville.

A "BOY" WHO MADE GOOD.

Prof. J. Albert Winans Accepts Chair of Oratory at Dartmouth.

Sidney Center, May 20. — Prof. J. Albert Winans has recently accepted the chair of oratory at Dartmouth college, Hanover, Vt., and will assume his duties there with the beginning of the next school year. Prof. Winans was a former Sidney Center boy and received his early training in the village school. He graduated from the Unadilla High school in 1893 and from Hamilton college in 1897. He taught for two years in the Middletown High school, then accepted a position as assistant professor of Oratory at Cornell university. Three years later, he was promoted to the head of the department and h s held the chair for 20 years, during which time he has published a text book on Oratory and Elocution, which has been adopted by many of the leading schools and colleges. His new position carries with it a $2,600 increase in salary.

Arranging for Memorial Day.

The Sidney Center Sons of Veterans are making arrangements for the observance of Memorial day, but the program has not yet been definitely decided upon.

To Attend W. C. T. U. Convention.

Mrs. Henry Lumb has been elected the delegate from the Sidney Center W. C. T. U. to attend the annual county convention to be held at Downsville on June 26-27.

Woman's Club to Meet.

The Woman's club will meet next Wednesday afternoon with Mrs. C. W. Sagendorf. The program is as follows: The State Executive Department, Mrs. Julia Bowman; The State Legislative Department, Mrs. Albert Ingalls; Current Events, Mrs. H. J. Morse; Sugarless Sweets, Mrs. H. R. Stewart.

Woman's Home Missionary Society.

The Woman's Home Missionary society will hold a public meeting in the M. E. church Friday afternoon with Mrs. C. B. Henry of Worcester as the speaker.

Leaves for Michigan.

Mrs. Nellie Manzer left last Monday for Niles, Mich., where she has a position as cook in a restaurant.

Take Notice.

Petitions heretofore presented for oiling the streets of this city during the present season may be withdrawn on or before May 25, 1920, upon proper application to the City Clerk. In 1919 oil cost 6¾ cents per gallon; this year it will cost eleven cents ($ .11) per gallon, and possibly more, therefore opportunity is given to withdraw petitions. Sheldon H. Close, City Clerk. advt 3t

Notice.

The registered Percheon stallion, Crawiet, (No. 128,332), will stand at my place, upper East street, Oneonta, for the season. He is all black in color and weighs 1,875 pounds. Fee, $20.00 to insure with foal. $5.00 at time of service. Phone No. 821-W2. S. G. Knowles. advt 3t

Sherman lake opens Decoration Day, May 31, with big dance, music for which will be furnished by the Sherman Lake Jazz band. Singing by Dan, Theresa and Mabel Sherman. Admission, including war tax, 50 cents; children, 25 cents. advt 2t

For Sale—Lot on Chestnut street, 50 by 500 feet, with rought lumber enough to build a house there. Inquire 350 Chestnut street. advt 1w

Wanted laborers to unload cars. Good wages. Apply F. J. McGuinness, Division Storekeeper, D. & H. shops. advt 3t

Wanted dining room girl and woman to work in kitchen. Pioneer lunch. advt tf

FRECKLE-FACE

Sun and Wind Bring Out Ugly Spots. How to Remove Easily.

Here's a chance, Miss Freckle-face, to try a remedy for freckles with the guarantee of a reliable concern that it will not cost you a penny unless it removes the freckles; while if it does give you a clear complexion the expense is trifling.

Simply get an ounce of Othine—double strength—from any druggist and a few apto rid yourself of the homely freckles and get a beautiful complexion. Rarely is more than one ounce needed for the worst case.

Be sure to ask the druggist for the double strength Othine as this strength is sold under guarantee of money back if it fails to remove freckles.

To Get up in the morning tired and unrefreshed, with a dull, heavy head, often amounting to headache, to feel low-spirited and "blue"—are symptoms of self-poisoning by food poisons, not neutralized or eliminated by bowels, liver and kidneys acting in harmony.

Beecham's Pills

help to remove the cause of this trouble. They act gently and safely, but also very efficiently.

Sold by druggists throughout the world. In boxes, 10c., 25c.

Strong Women

By Dr. Valentine Mott

Women and men too—are just as strong and healthy as their *blood*. Vigor and health come with good blood. Without good red blood a woman has a weak heart and poor nerves.

In the spring is the best time to take stock of one's condition. If the blood is thin and watery, face pale or pimply, if one is tired and listless, generally weak, a Spring Tonic should be taken. An old-fashioned herbal remedy that was used by nearly everybody 50 years ago is still safe and sane because it contains no alcohol or narcotic. It is made of roots and herbs and called Dr. Pierce's Golden Medical Discovery. If druggists do not keep it in tablet form, send 60 cents for a vial to Dr. Pierce's Invalids' Hotel in Buffalo, N. Y.

CHILD BRINGS JOY TO LONELY LIFE; IS REPAID

Summer Boarder Leaves Fortune to Little Girl Who Made Him Playmate.

In the comparative obscurity of a great Chicago wholesale house—moving up and down dusty aisles among bales of merchandise—Francis Paul Galle lived out his life. It was a momentous life.

Once a year, however, in the summer season Galle went away on a vacation. Invariably he went to the same place, Shermerville, a village northwest of Chicago, where he was a "summer boarder" at the home of Gus Fisher.

Now, Fisher has a daughter—a little, laughter loving child who would climb on the knees of the silent man from the city and make him play with her.

Some months ago Galle died—alone, as he had lived. A will was taken to the probate court to be approved. It was learned that Galle had accumulated several thousand dollars, which he left to be used in educating the girl, Grace Fisher, now sixteen years old, the balance to be given her when she is eighteen.

The will was the subject of considerable litigation, but finally was approved, subject to a final hearing later. Attorney Francis H. Hayes appeared for the girl. If no one appears to contest this will then the money will be turned over to Mrs. Rose La Riviere of 4554 South Western avenue as trustee for the girl.

Patching Wall Paper.

To patch gouges made in the wall by sharp-cornered furniture, fill the hole with plaster of paris to which has been added dissolved glue to delay the hardening process. Use a half cup of dry glue to a half pound of plaster of paris. Let a scrap of the original paper fade in the sun to match the wall paper, and tear out a patch, making it irregular in shape. Carefully peel off layers from the back, thus making the patch as thin as possible and apply to the wall.

No Call to Interfere.

My neighbor's little four-year-old girl is very old-fashioned. I was cutting off some dead limbs from my tree across the street from her and she was watching me. She called to me and said: "What are you doing?" I answered, "Oh, only cutting some dead branches off. It's all right, isn't it?" She thought a minute and replied, "I guess so; it's your tree."—Exchange.

No More Fixin' for Him.

Covington, Ky.—Hugh Jones says he is done fixing something for somebody without knowing what he's got to fix, because, as he says, "I got myself in a fix fixin' things to be fixed." A $25 fine fixed it with the court, when Jones was charged with having connected a copper coil to a still. Revenue agents came upon Jones while he was at work.

F. L. Thayer, optometrist (29 years' active practice); Fairchild building, ted. Everything the very latest in 245 Main street, phone 697-W. Scientific examination of the eyes. Spectacles and eye-glasses accurately fitted lenses, frames and mountings. advt tf

For Sale.

Building known as Coy Livery barn, on Dietz street, will be sold at a bargain to a responsible buyer. F. L. Dibble, Wall street. advt tf

Attend the dance at Dreamland hall, Friday evening, May 21, under the auspices of the recreation committee of the Co-operative society. advt 3t

Canning's Orchestra.

All engagements given prompt attention. 8 Ford avenue or phone 1162-W. advt tf

Wanted, at the Dairy lunch, Broad street, pastry cook, dining room girl and dish washer. advt tf

Girl clerk wanted. Apply at once at Walsh's bakery. advt 3t

STRAND

Special—TODAY—Only

MATINEE 2:30 17¢	12 BIG STARS 12 IN ONE FEATURE	EVENING 22c 2 — SHOWS — 2 7:15 and 9

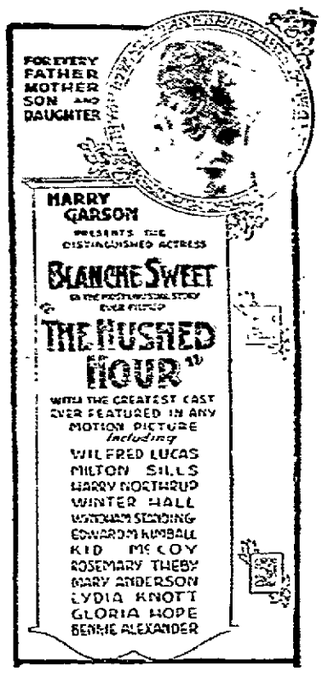

Adapted from Rupert Hughes' Greatest Novel

No one single production has ever offered such a galaxy of stars as does "The Hushed Hour" and no single production has presented in the feature role a more accomplished actress than Miss Sweet who will be remembered by all picturedom as one of the brightest lights that shone in D. W. Griffith's constellation of stars.

"Old Clothes For New" Lyons-Moran Comedy	"FOX NEWS" World's greatest news reel

"IN AND OUT OF KONGO SAN"
One of the Beautiful Outing Chesters

— COMING TO-MORROW —

EVERYBODY'S FAVORITE **Geo. Walsh in "The Dead Line"**

Containing Thrills Enough for a Dozen Features

—ALSO—

Mutt and Jeff, Snub Pollard, Adventures of Ruth, Pathe Review and Others

Send The Children To The Matinee

— COMING MON. AND TUES. —

'THE THUNDERBOLT'

WITH

Katherine MacDonald and Thomas Meighan

You remember "Miss MacDonald" as the Star in "The Woman Thou Gavest Me," and of course, "Mr. Meighan's" work as leading Star in "The Miracle Man" is still fresh in your memory.

BI-SWING SLEEVE

IN THE DEVELOPMENT OF A THOROUGH-GOING COUNTRY SUIT, THE FASHION PARK DESIGNING ROOMS HAVE MET WITH EXTRAORDINARY SUCCESS. THE MODEL SKETCHED HAS THE BI-SWING EXPANSION SLEEVE TREATMENT, WHICH PERMITS THE FULL USE OF ARMS AND SHOULDERS WITHOUT DISTURBING THE GRACE AND BALANCE REQUIRED IN A GENUINELY COMFORTABLE SPORT GARMENT.

CUSTOM SERVICE WITHOUT THE ANNOYANCE OF A TRY-ON
READY-TO-PUT-ON
TAILORED AT FASHION PARK

The C. R. McCarthy Co.

145-147 MAIN ST. ONEONTA, N. Y.

THE MAN'S BOOK ON DRESS, IS READY

Artistic and Useful Gifts For June Brides

WE have given much time and thought to assembling the Wedding Gift articles which we are now making a special display of.

A view of this collection will help you solve the gift problem with highest satisfaction to yourself and the bride.

Come and see it today.

Stevens Hardware Co., Inc.

THE WINCHESTER STORE

Phone 112-J

Taxi

Quick Delivery, Trucking and Moving

Rear of 54 Market St.

Phone 376

For Trucking of All Kinds

A New Two-Ton Pneumatic Tire Equipped Truck, Making a Specialty of Long Distance Hauling

Car Washing and Greasing
Towing and Wrecking of All Kinds

Taxi Service

21 Market St. Oneonta, N. Y.

The Oneonta Star

Entered as second class mail matter.

BUSINESS OFFICE, 14 BROAD STREET. Oneonta, N. Y.

MEMBER OF THE ASSOCIATED PRESS. The Associated Press is exclusively entitled to the use for republication of all news dispatches credited to it or not otherwise credited to this paper and also the local news published therein.

OTSEGO PUBLISHING COMPANY. Proprietor.
HARRY W. LEE, President.
G. W. FAIRCHILD, Vice President.
F. M. H. JACKSON, Sec. and Treas.
HARRY W. LEE, Editor.

Subscription Rates: By Carriers—$6 per year; 50 cents per month; 15 cents per week; single copies 2 cents. By Mail—$5 per year; 50 cents per month; 15 cents per week.

CLEARING THE DECK.

As was noted in The Star of Thursday, the Governor has disapproved of practically the whole list of so-called sedition measures, which were the aftermath of the course of the assembly in excluding from seats in the legislature certain men, elected by the Socialist party, whose public teachings and utterances indicated that they are disloyal, and that they are opposed to the principles on which the government of the United States is founded. So far as the assembly is concerned, there is no doubt that under the constitution it has absolute power to determine the qualifications of its members; but after some sort to justify a course which was not fully approved, a number of bills have been passed restricting the right of free speech on the part of employes in public service, and others, and it is to these that the Governor objects.

One of these disapproved bills provides that no school in the state shall be conducted without a license from the Regents, and that this license shall not be granted unless the said Regents are satisfied that it is not detrimental to the public interests. This the Governor considers fundamentally vicious. In fact it appears to have been aimed to close such institutions as the Rand school, which teaches a peculiarly obnoxious form of Socialism; but in order to get this institution its provisions are made so wide as to strike at the fundamentals of government. While the Governor's course may be generally approved, it is respectfully submitted that the word "school" appears to be permitted too wide significance. The fundamental concept of a "school" is an institution designed to give instruction in ascertained facts, and to carry on research work—just the things we recognize as the province of the ordinary educational institution. A gathering of children, men and women for the purpose of instilling ideas contrary to the principles of our government, and in fact revolutionary, is not a school in the ordinary acceptance of the term. Calling a vampire an angel does not make her so.

In the same line the bill which would so amend the education law as to make necessary a certificate not only of good, moral character, but one that he or she is loyal to the institutions and laws, is disapproved. The bill appears to have been too loosely drawn to accomplish the designed purpose without interfering unduly with the constitutional right of freedom of speech and action. Also vetoed is the bill which gives "more power to the elbow" of the attorney general in anarchy investigations and which would establish a bureau of secret police. The Governor holds that whatever might have been necessary two or three years ago, the war is now over and war-time inquisitions are unnecessary. There is also objection to more bureaus in a government overprovided with them already.

In conclusion, the Governor vetoes a bill which would make the third department of the appellate division of the supreme court arbiter in case any organization asks recognition as a political party, as to whether or not it supports doctrines which would or would not violate the state or federal constitution. The objection in this case, and apparently a good one, is that, carried to its extent, it would give one political party which might have a majority in the court, a power which might be exercised to deprive any other party of the power to exercise the right of suffrage.

In general it would appear that the objections of the Governor have valid reasons back of them. None the less, the evils which the legislature has sought to remedy are very real ones, and, with the executive objections in mind, it may be possible in another session to make such amendments as will be proper and justifiable.

GIVE THEM JUSTICE AT LEAST.

The attention of every person who writes or receives letters, packages, newspapers, in fact any commodity which is permitted to be forwarded throught the mails, is called to the measures now before congress which would permit a fair readjustment of the salaries paid to men in the postal service. Important as this service is, strenuous as its work, and imperative as is the demand for men who not only have experience but special natural attainments, the salaries of these officials still remains at a figure deplorably low and unquestionably unfair, when compared either with what other men outside government service receive, or in fact what it is possible to exist upon in days like the present of greatly advanced prices for everything.

That the wages of postal clerks, carriers and other employes shou'd be advanced is an act of simple justice. But it will not be done until congress is led to understand that the public has a heart, and that it behooves that government employes as well as those in the service of individuals, is worth of his hire. It is therefore suggested, since the present term of congress is nearing an end—or should be—that it would be the proper thing to write to congressmen and senators, asking for readjustments of payments of salaries to postal employes.

COMMENTS OF DAILY PRESS

The American Farmer.

One of the truths which the country might as well look squarely in the face is the present position and temper of the American farmer. He has been breaking his back under his burden of national production while his own employes right alongside of him have been holding him up for inordinate wages, eating his head off at the farmer's cost and loafing through his part of the work and production.

The farmer has been plugging at full capacity to make two blades of grass grow when one grew so as to give an abundance of food for the nation. But, just like his own "hired man," millions of the nation's workers have refused to put in a solid day to earn the bread and meat which the farmer raises for them.

The American farmer is sick and tired of the enormous tribe which reports for only a few hours a day on the job and which does mighty little work during those hours. He has made up his mind that he will not work himself to a standstill to feed and clothe millions of wage earners who spend a good portion of their time striking for higher pay, and then when they get it will not earn it.

If the organized non-workers of this country expect to go on living on the fat of the land they will have to meet the American farmer on his proposal that the high production record shall not be scored only back at the farm. —[New York Sun and Herald.

Back Yard Garden a Necessity.

Reports to the Standard Daily Trade service show that acreage devoted to staple crops is being heavily reduced everywhere and that the labor shortage is likely to increase rather than diminish. That back-yard garden is a very real necessity. —[Springfield Republican.

The I. W. W. Goal.

When much or most of the wealth acquired by the labor, the intelligence and the thrift of past generations has been "socialized;" when the instinct of competition and the reasons for saving have been atrophied—if they can be — what are people going to work for? Why should they work? Since the Socialists have adopted one great I. W. W. principle, the testimony of some I. W. W. leader in Butte the other day is pertinent. Asked if their occupation as I. W. W. organizers wouldn't be gone when the mines were "socialized" or confiscated and what they would do then, poor things, they said they would "only work enough to 'get by.'" An instructive saying, which the Socialists might ponder to advantage. — [New York Times.

Five Great Years.

Five years ago, when Germany sank the Lusitania, she never dreamed she would be pleading one day for a nation's god will and help which by that act she so deliberately and arrogantly threw away. — [Baltimore American.

Consumers Guiltless.

Kansas farmers say they lost money on 1919 wheat. Well, the consumers didn't get any of it. — [Pittsburgh Dispatch.

It's The Upkeep.

You can buy a cook book for $1.25. But, as in other instances, it's the upkeep. — [Exchange.

MOOSEHEART LEGION BANQUET.

To Be Held at Oneonta Hotel Saturday Evening.

The Women of the Mooseheart legion, Oneonta chapter, No. 414, will hold their first banquet at the Oneonta hotel on Saturday evening, May 22, at 7 o'clock. An interesting program has been arranged and a delicious menu prepared. The program follows:

Prayer. Rev. J. C. Johnson.
Address of Welcome. Mayor A. E. Ceperley.
Song—My Country 'Tis of Thee.
Address on Organization Work. Hon. George L. Bockes.
Solo. Byron Chesebro.
Address. D. C. Huff, Deputy Grand Regent of district 64, of Buffalo.
Solo. Mrs. J. M. Norton.
Address—Benefits of Membership. C. W. Southworth.
Solo. Byron Chesebro.
Address. Mrs. D. C. Huff of Buffalo chapter, Women of Mooseheart legion.
Solo. Mrs. J. M. Norton.
Address. John Whalen, dictator of Binghamton lodge, No. 932, L. O. O. M.

Cost of Orchids to Go to Colgate.

Hamilton, May 20.—The loveliness of Junior Week guests at Colgate university here, May 20 to 23, will be adorned with wild flowers gathered in the woods and fields, while sums ordinarily expended upon American Beauty roses, orchids and costly bouquets will be diverted as the "prom" girls' "contribution" to the Colgate Alumni Corporation $1,000,000 endowment and a new gymnasium fund to be raised by Colgate men next month in their "333" drive. Decision to this effect was taken at a meeting of the upper classes yesterday. Freshmen will be required to go out each morning during the festivities to pick armfuls of wild blossoms for the fair guests.

Young Man Wanted.

The Star desires to secure the services of an intelligent, energetic young man to assist in local work on the paper. Good position for the right party. Apply to H. W. Lee at Star office.

advt tf

NOTICE TO CREDITORS.

Pursuant to an order of S. L. Huntington, surrogate of the county of Otsego, notice is hereby given, according to law, to all persons having claims against the estate of Leroy Pratt, deceased, late of the city of Oneonta, in said county, that they are required to exhibit the same, with vouchers thereof, to the undersigned executrix of the estate of the said deceased, at the office of W. I. Bolton, in the city of Oneonta in said county, on or before the 2nd day of August next.

Dated, January 28, 1920.
Emma Slater, Executrix.

W. I. Bolton,
Attorney for Executrix,
Oneonta, N. Y.

More and Better Sunday Schools As Cure For Juvenile Delinquents

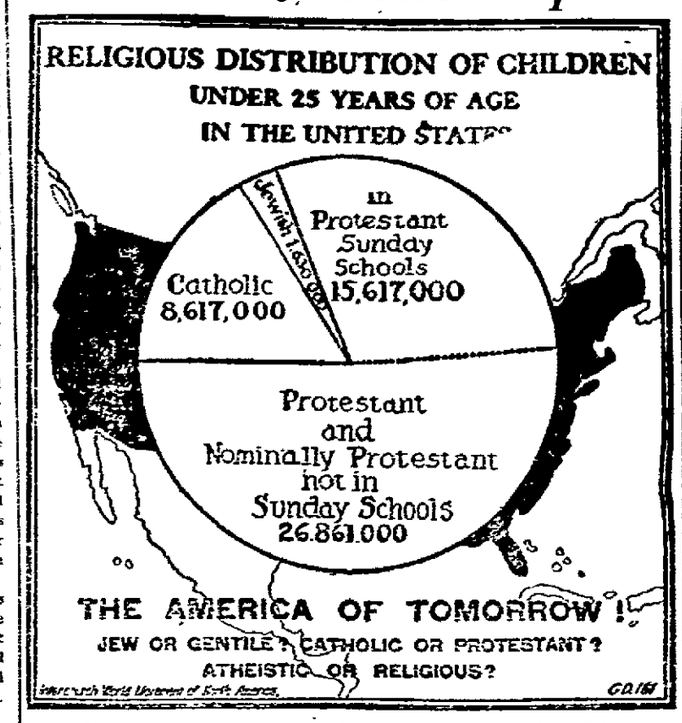

More Young People Without Religious Instruction Than With

Juvenile delinquency and non-attendance at Sunday School bear a direct relation the one to the other, according to a statement just issued by the Religious Education Department of the Interchurch World Movement.

Dr. Walter S. Athearn, head of the department, declares that the way to cope with juvenile delinquency, which in every country seems to be on the increase as a result of the war, is to provide more and better Sunday Schools and religious institutions for the young. For this purpose the sum of $5,931,925 is expressly set aside, in addition to the existing provision, in the budget of the thirty denominations that are co-operating in the Interchurch World Movement. The total sum which these denominations expect to collect during their intensive campaign is $336,777,572.

At present, according to figures published by the Interchurch survey of religious education, there are 12,617,000 children and youth receiving education in the Protestant Sunday schools of the country, 8,617,000 in Roman Catholic and 1,630,000 in Jewish schools; but there are 26,891,000 young people who are not connected with any Sunday school or institution of religious instruction.

The result of millions of children being brought up without any training in ethical standards, Dr. Athearn points out, is that crime costs the country $6,000,000,000 a year—three times as much as the country's drink bill before prohibition. Denominational leaders believe that every dollar spent in prevention by means of proper ethical teaching will knock a hundred dollars off the country's crime bill. Hence their decision to set aside a special fund to be spent exclusively on the improvement and extension of religious education.

So important do religious leaders believe this whole question to be, that the Interchurch World Movement has decided to extend to other cities the intensive investigation into juvenile delinquency started in New York. Preliminary studies will be made of nine other typical cities through the country, including Boston, Indianapolis, Chicago, San Francisco and Seattle. Experts engaged in the investigation believe that when their studies are complete they will have collected a mass of data to prove that juvenile delinquency is almost invariably most prevalent where religious training is least efficient.

HIGH SCHOOL NOTES.

Pupils to Hold Field Day Saturday, June 5.

On June 5th, the pupils of the High school will hold a field day, the second event of its kind to be held in Oneonta, and the first in which the participants are wholly High school students. The event is called for 2 o'clock at the fair grounds and will be free to all who desire to attend. Separate contests for girls and boys have been arranged and ribbons will be awarded for first, second and third prizes in each event. The affair will be run as a class track meet.

A program has been arranged which includes the high jump, the standing jump, the broad jump, the shot put, the discus, the 50 yard dash, the 100 yard dash, and the relay race. It is hoped that the event may be held annually hereafter.

A game has been arranged at Neahwa park between the High school ball team and the Cooperstown High school team for Decoration day. Oneonta plays Cooperstown on June 12th.

The annual tennis tournament, girls' and boys' singles, between High school pupils started this week and will continue till near the close of the last quarter. Cups will be awarded for first and second prizes in both divisions.

When The Fairs Will Be Held

A circular recently issued by the Department of Farms and Markets gives the dates of the various fairs to be held in the state of New York. There are 55 of these fairs altogether and the dates and places of near-by agricultural exhibitions are as follows: Oneonta, Sept. 20-24; Otsego Co., a Cooperstown, Sept. 7-10; Morris Oct. 5-8; Richfield Springs, Sept. 27-30; Broome County, Aug. 10-13; Binghamton Industrial, Sept. 28-Oct. 1; Chenango county at Norwich, Aug. 24-27 Afton, Sept. 14-17; Delaware county at Delhi, Sept. 6-9; Delaware Valley at Walton, Aug. 31-Sept. 3; Cobleskill Sept. 27-Oct. 1.

Kandyland's Pecan Fudge

Rich Cream, Pure Cane Sugar and Selected Pecans make

Test the taste of these delicious confections. They're as smooth and temptingly flavored candies as you will find anywhere at any price.

They're fresh from our own clean kitchens—just as wholesome and thoroughly good a confection as you will find. Try them.

60c lb.

KANDYLAND

DUBBELBILT Clothes are *strong—doubly strong*—so there'll be no mending. Made of sturdy fabrics, reinforced at all wear and strain points, no special Dubbelbilt long-wear features make possible the famous Dubbelbilt guarantee. *Six months' wear, workout rip, tear, or rent will be repaired free.*

Smartly styled, too—clean-cut, boyish models, in all desirable shades and mixtures. The sort of clothes that all live boys like to wear. Bring your boy in to see them.

Priced at figures in accordance with the economy of Dubbelbilt quality,
$14.75—$16.75—$18.75—$20.75—and upwards to $26.75.

Bell Clothing Company
ONEONTA, N. Y.

GOODYEAR LAKE ASSOCIATION

Formed for Promotion of That Resort as Refined Summer Colony.

The Goodyear Lake association is the name adopted at a meeting of persons interested in camps on Goodyear lake, held last evening in the city court chamber.

By-laws were adopted and officers were elected for a short term until the first annual meeting which will be held at some point on the lake on the second Monday in July, which day of year will be the annual field day of the association.

Among the objects of the organization are the protection of property, stocking and protection of fish and game, the conservation of the natural resources of the lake, the promotion of social intercourse and the bringing about in that beautiful section of a popular and refined summer colony.

Several important committees are provided for the work of the association and will receive prompt attention at all seasons of the year as the interests of the section require. The first officers of the association are: president, E. M. Ronan; vice president, C. C. Miller; secretary and treasurer, L. D. VanWoert.

It is hoped that every person having interests on the lake or in the vicinity will enroll as a member.

Endorsed by Oneonta Elks.

At the regular meeting of Oneonta lodge of Elks Wednesday evening, the following resolution was passed:

Whereas, The Salvation Army is about to launch a drive to obtain ten thousand dollars for their immediate needs, and

Whereas, Oneonta lodge, 1312, B. P. O. E., is in hearty sympathy with the Army and all of its charitable work, and

Whereas, Oneonta lodge desires to do everything in its power to assist and aid them in their drive, therefore be it resolved:

That each and every member of the order give to the Army his moral and financial support and co-operate with the workers in every manner possible to make their drive a success.

For a quick sale—Behr Bros. upright piano, slightly used. A bargain for someone. M. C. Dales, 250 Main street. advt 5t

Williams' Kidney and Liver Pills

Have you overworked your nervous system and caused trouble with your kidneys and liver? Have you pains in loins, side and back? Have you a flabby appearance of the face and under the eyes? If so, use WILLIAMS' KIDNEY AND LIVER PILLS. For sale by all Druggists. Price 50 cents.

WILLIAMS MFG. CO., Props., Cleveland, Ohio

doctors lawyers
reporters editors
carpenters mechanics
bankers professors
men in all walks of life

Good appearance for all—models for all—variations for every build of man.

Styles that are sane, common-sense—value that is apparent at a glance and including quality where quality is important, in the "unseen part" of clothes.

Clothes that are an investment—economy—wear—helpful in the conflict for success.

Kuppenheimer good Clothes

They drape with an easy grace, quickly conforming to usage, with an easy poise of the shoulders, set of the collar and swing of the arms and legs.

They are the triumph of years of trained enthusiasm and pride in doing fine work, in earnestly serving men well. This year they are important clothes to get into. All American styles.

Prices from $50 to $75.

Carr Clothing Company, Inc.
175 Main Street Oneonta, N. Y.

THE MUTUAL LIFE INSURANCE COMPANY'S NEW $10,000 POLICY

If Permanently and Totally Disabled by Accident or Disease Before Reaching the Age of 60,

Premiums on this policy will cease, and the Company will pay you $1,000 a year as long as you live, or until the disability is removed. At your death the full $10,000 will be paid to your beneficiary.

If Killed by Accident,

$10,000 will be paid at once and an additional $13,050 will be paid to your beneficiary in instalments during the next twenty years — $23,050 in all

H. BERNARD
District Manager, Schenevus, N. Y.
WHOSE BUSINESS IS LIFE INSURANCE ONLY

A THREE MONTHS' SUBSCRIPTION TO THE STAR FOR $1.50.

Home Furnishing Co.'s Big Special Sale

OF THE

Speedy Scooter Car

FOR BOYS AND TOM BOYS

The Newest of the New—Backs Every Other Car Off the Boards

A sale for the kids only-Grown-Ups, don't look

There are too many sales for grown-ups—they get all the good things. They'll not get in on this, though—it's YOUR SALE, little folks, and a real surprise it is going to be, too, for by Thursday evening 100 boys and girls in this town will be the happy owners of 100 Speedy Scooters.

GETTING ACQUAINTED

We are placing these cars on sale at less than we paid for them. We are doing this because we want you boys and girls to become better acquainted with our store — your friendship will make you our customers in after years.

SEE OUR WINDOW

So that every boy and girl who reads of this sale may SEE these racing cars, we have filled a big window with them—come around and look. You'll sure want one if you do.

$1.95 VALUE
Friday Only

98c

SALE STARTS FRIDAY MORNING AT 8:30 SHARP

STRONG AND SAFE

As safe for the 4-year-old as for the lad of 15; no sharp corners to get hurt on—made of very tough wood, strong enough to carry father, even if he weighs 200 lbs. Nicely painted in white, with red wheels, red handle bar and name in blue.

SCOOT TO HEALTH

The Scooter is just the car that will develop every muscle in your body—the bending, running, shoving and riding are exactly the exercises you need to make you strong and healthy.

MAKE SURE OF YOUR CAR BY COMING EARLY

Be on hand early Thursday for 100 cars won't last long. Remember, you pay full price, $1.95, for one of these cars after this sale.

Home Furnishing Co.
244 MAIN STREET
After July 1st at 13 - 15 Dietz Street

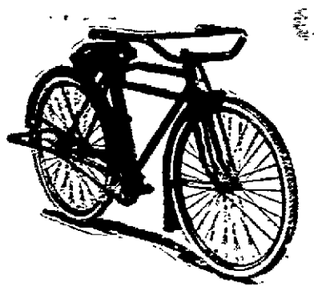

Trade in your old Bike

Toward one of those Indian, Pope or Expert Bicycles

Motorcycle Garage

254 Main Street Oneonta, N. Y.

Lightning Can't Strike If Shinn Gets There First

It has been proven for twenty years, by the experience of thousands of protected buildings all over America, during the most severe electrical storms—that Lightning cannot destroy a building protected by Shinn-Flat Lightning Rods.

Shinn-Flat

Lightning Rods Prevent Losses

They are distinctive in design—woven in a flat form—with 36% greater capacity for carrying electricity than old-fashioned rods. All authorities agree that this is the best form of Lightning Rod—the safest and best, also the most attractive and the least conspicuous.

Ask for a copy of the Book on Shinn-Flat, explaining the Cause and Control of Lightning—Free.

VanWoert & Thayer

Oneonta, N. Y.

Wonderful bargain in small farm

87½ acres, 2 miles off the state road; valley farm, one-quarter mile from school; milk taken by Bordens at door; 1 mile from stores, churches, etc.; nearly level land; large sugar bush; 40 by 50 stock barn, extra hay barn, other small buildings; running water; will include 15 cows, 2 young horses, all farm machinery and tools, 2 tons fertilizer, all for the price of $5,500.00. Cash payment, $2,000.

Campbell Bros.

Wilber National Bank Block

Good Fountain Pen

$1.25

Pens in this sale valued up to $5.00

IT'S A CLEAN-UP

CORNER BOOKSTORE

KENNETH W. GOLDTHWAITE

Main and Broad

ASBESTONE

FIREPROOF COMPOSITION FLOORING IN ALL COLORS

The most popular flooring material. Our proposition mailed upon request. 22 Church St.

H. R. Emerick.

—CALL THE—

UNION TAXI

Between 4 P. M. and 7 A. M. Long or short trips.

First Class Service

W. H. Cook Proprietor Phone 230-W

TEMPERATURE YESTERDAY.

8 a. m.	61
2 p. m.	72
8 p. m.	69

Maximum 75. Minimum 55

LOCAL MENTION.

—The High school and Y. M. C. A. baseball teams, which met last Saturday for the first time this season, will play again tomorrow at the fair grounds, commencing at 3 o'clock. The High school boys, who were defeated last week, say there will be a different story to tell tomorrow, and the "Y" team is just as confident of victory.

CONFERENCE AT HIGH SCHOOL.

Vocational Agricultural Instructors Meet to Discuss Work.

The sectional conference of High School Teachers of Vocational Agriculture was conducted at the Oneonta High school yesterday by Arthur K. Getman, of the State Department of Education at Albany, a specialist in agricultural education. Teachers were present from Otsego, Delaware, Chenango and Broome counties.

This department is conducted in small rural High schools, and the state and federal governments pay 80 per cent of the cost of maintenance. Any school that is large enough and suitably located may avail itself of federal and state aid.

The program, which included morning and afternoon meetings, commenced at 9 a. m. with the subject, "Methods and Standards of Home Projects," the discussion of which was led by A. K. Getman. In the afternoon, the conference was opened at 2 o'clock with the subject, "The Lesson Plan," the discussion of which was led by Professor W. F. Lusk. The next Sectional Conference will be held at Callicoon High school.

Meetings Today.

The Ladies' auxiliary to Y. M. C. A. will hold their regular meeting today at 2:30. All members try and be present.

Special meeting Daughters of Isabella this evening at 8 o'clock.

All members of P. P. Cooper encampment are requested to meet at the lodge rooms this afternoon at 5:30 to go to Grand Gorge. Autos will be in waiting to carry all who desire to go.

Meeting Post Postponed.

The Loyal Helpers of the Main Street Baptist church will not meet this week.

Have You Secured Your Garden?

A pertinent question to be asked every citizen of Oneonta is: "Have you secured your garden?" If not, you are reminded that it is about time, that there is urgent need of everybody who has strength and health enough to cultivate it having a garden, and that the best lots can be had now rather than later. The city has still a number of park lots, but if these should be exhausted, there still are many vacant plots of land in the city which are held merely as investment, and which the owners should be willing to lease at a nominal figure, or for no consideration whatever. If still lacking a garden, make immediate application at the Chamber of Commerce.

A Million Rich—None Poor.

The best investment on the earth is earth. It has never made a man poor—it has made millions rich. Do you know that all wealth comes from property? Then why don't you get your share? Every rich man has his. Name a rich man who hasn't. Make up your mind to own a piece of this old earth—make up your mind now. Nothing can destroy your real estate investment. You have your chance now to own a piece of property, to become a real estate holder in your own name.

New ten-room house, all improvements, fireplace and gagage. $300.00 cash, balance like rent.

New seven-room house with bath, hot water heat and all other improvements and garden. A dandy place for a railroad man.

Eleven-room house, in Normal section. Will pay for itself. $500.00 cash. Come in and talk it over. Campbell Bros. advt 1t

Sherman lake opens Decoration Day, May 31, with big dance, music for which will be furnished by the Sherman Lake Jazz band. Singing by Dan, Theresa and Mabel Sherman. Admission, including war tax, 50 cents; children, 25 cents. advt 2t

Reduction sale of millinery, 20 percent reduction on our entire line for Friday and Saturday. Ladies', misses' and children's hats. Positively the best selections and lowest prices in the city. Hubbard's Hattery, 186 Main street. (up stairs). advt 1t

The women of Mooseheart legion will meet at Odd Fellows' hall, Chestnut street, Saturday afternoon at 2:30 to institute. All members of the L. O. O. M. and families are invited to attend. advt 2t

You will make no mistake in 'phoning Palmer's for fine groceries, or better still, coming yourself. Lage stock of fresh vegetables to select from advt 2t

Sale of Hats Saturday.

All hats marked down one-half to make room for white ones. Mrs. F. H. Bouton, 82 Dietz street. advt 2t

Special today—Trout, halibut, cod, Boston blue, whitefish and clams. Prompt delivery. City Fish market, 192 Main street, phone 895-W. advt 1t

Oneonta-Worcester bus line is making its regular trips, leaving Oneonta at 8:45 a. m. and 5 p. m. commencing tonight. advt 1t

Complete line of Oil and greases. Gasoline 32 cents per gallon. City garage, 166 Main street. All repair work guaranteed. advt 6t

RECORD CROWD AT MAY FETE

Exceptionally Fine Program Carried Out on Normal Lawn Last Evening Under Direction of Miss Anna Love.

Witnessed by the largest crowd ever gathered together on the campus of the State Normal school, the annual May Fete took place last evening, and to say that it was a success and pleased every single person in the big audience, would be putting it mildly, for it has been seldom indeed that the interpretive dances have been carried out in a more graceful and talented manner. The assemblage that looked on was made up partly of parents of the children that took part in the fete, but included citizens from all parts of Oneonta. Nearly an hour before the event was scheduled to take place, the spectators began to arrive, and by 6.30 the Maple street hill was one continuous procession of autos and pedestrians.

Although the sky was overcast with lowering clouds, this apparently had no effect on the attendance and spirit of the fete. A large number carried umbrellas for fear that it would rain, but fortunately they were disappointed, although the program was broken short a little when at 8 o'clock a storm seemed imminent.

The general theme of the program was "Oneonta — Past and Present," and it was opened with a scene representing May Day in England, with the children dancing in celebration of the arrival of spring and days of play out-of-doors. Episode Two was entitled "where hills and valleys meet and mountain streams dance merrily," an interpretative dance by several young ladies of the Normal, headed by Miss Katherine Brown of this city, who executed a graceful solo dance in a commendable manner. Indian yells dear to the boy's heart marked the opening of Episode Three, the Council of the Six Nations, in which an Indian war dance was carried out with all the necessary hoots and yells.

The children of the grades were given an opportunity in the fourth part of the program to demonstrate that they, like their big sisters, know how to delight an audience, and upon their appearance there was general applause. They gave an interpretation of industry in Oneonta as represented by the D. & H. shops and the factories.

Following this, according to the program, there was an "interlude," which is a rather modest way of stating that some of the best dances on the program were executed by the children of the primary department, who again delighted the large audience.

The closing episode represented the history of the Normal school and opened with a feature that caused general laughter. "The Normal students of 1890" appeared in all their regalia and did a square dance in regulation fashion. The now-ludicrous costumes that were the style in those days made a hit with the audience, despite the fact that some of the dancers had difficulty in managing the yards of skirts. Next came the "fire dance," representing the disastrous fire in the 90's, which destroyed the Normal building. Several girls attired in fiery red costumes executed a dance to the accompaniment of "the villain in the movies" style of music by the orchestra. The program closed with the May Pole dance.

As always in a program of this kind, there is lots of work to be done to perfect it, so last night's fete represented weeks of training by those who took part. They were under the competent direction of Miss Anna Love, instructor in physical training, and although she was on the "side lines" last night, it is to her that a goodly share of praise of the event is due. The fete certainly was pretty to see and the only regret is that it comes but once a year.

POPULARITY CONTEST.

To Be Conducted in Connection with Carnival Next Week.

In connection with the carnival to be held under the auspices of the local fire department and City band at Neahwa park all next week, a popularity contest will be conducted in an effort to find out what girl (and what man) in Oneonta is most popular.

Those entering the contest will solicit among their friends for support in the contest, and the girl who at the end of the week has the greatest number of votes to her credit will be awarded a diamond ring, while a lavellier will go to the girl with the second greatest number. The first prize for the gentlemen's contest will be a gold watch, and the second, also a watch. The prizes will be placed on display in the show window of Brigham's jewelry store today.

The popularity contest always is one of the big features of carnivals in Oneonta, and this year will be no exception. Those wishing to enter the contest should make application to any member of the fire department or band for the necessary tickets. Votes will be turned in every night, commencing Monday, so that the progress of the contest may be known to those interested. A box will be placed on the grounds for the depositing of votes.

Millinery.

Our special discount millinery sale goes merrily on. Ladies are finding it to their advantage to buy hats now. Reduced from 25 to 50 per cent off regular prices. Miss A. Caswell, 164 Main street, over Schatzky's advt 2t

Sherman lake opens Decoration Day, May 31, with big dance, music for which will be furnished by the Sherman Lake Jazz band. Singing by Dan, Theresa and Mabel Sherman. Admission, including war tax, 50 cents; children, 25 cents. advt 2t

Dealers are instructed to refund purchase price if customers return Juniata brand nut margarine. But people don't return it. They buy more. If you have tried it you will know why. advt tf

SENATOR DAVENPORT COMING

Prominent Member of State Senate and Widely Known as Eloquent Speaker to Address Men's Club of First Methodist Church.

Announcement was made yesterday by Dr. Johns of the First Methodist church that State Senator F. M. Davenport of the faculty of Hamilton college and widely known in political circles of the state had consented to come and address the final dinner of the Men's club of that church on Friday evening, May 28th. Senator Davenport was announced for an earlier dinner but owing to his duties as chairman of one of the important committees of the state senate, he has been unable to find an open date until now.

Senator Davenport is one of the most eloquent speakers in the state, is a man of high ideals but intensely practical and has been mentioned prominently in connection with the Republican nomination for governor of the state this fall. While his subject has not been announced, it may be accepted that he will have something to say upon some of the important subjects now engrossing public attention and thought and will be well worth the hearing.

The dinner tickets will soon be on sale and it is probable that in view of the prominence of Senator Davenport that a limited number of tickets will be available for those not members of the club. The number will of necessity be limited.

PRIZE SPEAKING TONIGHT.

Pupils of Oneonta High School Contest for Kellogg Prizes.

Patrons of the Oneonta High school and all other residents of the city who are interested in school work, are invited to be present at the prize speaking contest at the High school auditorium this evening. Four young men and four young ladies will have part in the contest and it is expected that the competition in each group will be spirited for the liberal prizes provided by Justice A. L. Kellogg. In addition to the recitations, declamations and musical numbers, there will be an exhibit of manual training work in the corridors of the building. All the articles were made by pupils of the fifth sixth, seventh and eighth grades.

The program of the entertainment, which begins at eight o'clock, is as follows:

Music. High School Orchestra.
The King's Ward (Mary Johnston). Dorothy VanDuesen.
His Wedded Wife (Ruyard Kipling) Stewart Brownell.
Where Love Is There God Is Also. (Tolstoi) Dorothy Blizard.
Song of Spring (Pearson) Boys and Girls' Chorus.
Jean Val Jean (Victor Hugo) Harlow Bender.
Joan of Arc. (Samuel De Quincey) Marjorie Dann.
The Hobo. (Alice Hegan Rice) Philip Crippen.
Morn Rise. (Czibneka) Girls' Chorus
Virgie. (Edward Peple) Frances Thayer.
We're Coming Back to You (Lieut. Conningsby Dawson) Ralph Ormiston.
Music. High School Orchestra.

Whoop-ee! It's Breaking.

The high price of living has got a set back. Prosecutions or legislation didn't do it, but us common people have done it by wearing our old clothes and living sensibly, so that hogs, high up, had to cut hog prices, in order to get rid of their goods, and when more little fellows find out what I am doing to teach and help them to live sensibly, prices will come down still more. Nuff Sed? I am the safe and sane Oneonta Building and Loan association. advt 1t

The Park grocery, 2 East street, will be open evenings for the sale of ice cream, cigars, etc. advt 2t

DE LONG EYEGLASSES

"DON'T YOU LIKE THE STORY?"

We often feel like putting this question to those who scowl and squint when they read. Without realizing it we do the same ourselves. Anyone who finds it necessary to scowl and squint when reading should have his eyes examined and save trouble by wearing correctly made and properly fitted glasses.

Correct Glasses $2 up.

Correct Glasses $2 up

Otis C. De Long 207 Main St. Hours 9 to 5

RENT FREE

My rent is free, no hired help, no expense for premises, etc. That is why I can save you 10 to 25 per cent on paints, varnishes, etc. Call after 6 p. m. Special attention given to painters.

L. W. Vordermark, 15 East St.

Bookhout & Kark

FUNERAL DIRECTORS

—LADY ASSISTANT—

Day Phone 211-J. Office 244 Main Street

Night Calls, 332-W or 429-M

HOPES TO BE PORT OF CALL

Chamber of Commerce Urges Lawson Air Line to Include Oneonta as Stopping Place.

The Chamber of Commerce has extended a cordial invitation to Alfred M. Lawson of the Lawson Air Line Transportation company of Milwaukee urging him to include Oneonta as a port of call on the line which he proposes to establish, beginning in July, for service between New York and San Francisco.

The preliminary arrangement of the Air Line corporation comprehends a 36-hour schedule to be established with both day and night planes having a carrying capacity of 26 passengers with baggage. The night planes will be built as Pullmans, with berths laid out in sections not unlike those in railway cars. The day planes will have comfortable observatory seats.

Statistics concerning the successful operation of such planes in Europe show a very low accident rate and very few deviations from established schedule because of weather conditions.

It is stated that the company already has 10 planes ready for service with 90 more in the process of construction. The transcontinental route now being mapped out is the first of a number to be established. In the event of securing favorable consideration of Oneonta as a port of call, it is believed that local interests can be organized for the securing of aviation fields.

A representative of the Lawson company was recently in Rochester completing arrangements for a landing field in that city. There are level fields near Oneonta, which could be utilized for that purpose, and the city offers many business attractions to an enterprise of this character. Secretary Walter hopes to interest the Lawson people in the advantages of Oneonta as a port of call.

Nelson Fish Market.

Halibut, mackerel, bonita, small weakfish, large weakfish, butterfish, lake trout, bullheads, cod, shrimp, lobster clams. F. Nelson, 14 Dietz street. advt 1t

Blue Line Taxi

Day or Night

Special Rates on long trips

Phone 40-J C. S. Higgins

Are You Thinking of Buying a Gas Range?

"Procrastination is The Thief of Time"

Don't put it off. Remember, that if you find it inconvenient to pay the entire purchase price at one time, you may avail yourself of our easy payment plan. The range is promptly delivered. You make a payment when you order it and pay the rest monthly.

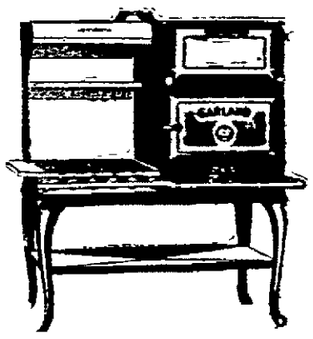

Phone, Write or Call

New York State Gas & Electric Corporation

172 Main Street Phone 633

Victory Photo Frames

A stock of frames like above illustration and others just received. Prices Right

E. W. Bolton 55 Chestnut St. Oneonta, N. Y.

A THREE MONTHS' SUBSCRIPTION TO THE STAR FOR $1.50

Fowler Dry Goods Co.

BOSTON STORE

144-146 Main St. -:- Oneonta, N. Y.

Some Extra Good Values For Friday and Saturday Shoppers

25c

Children's Black Hose; good weight; 35c value; at 25c

45c

Boys' heavy weight Hose; in black. Special at 45c.

$1.95

Women's Pure Silk Stockings; good heavy quality in black and navy, brown and gray; bargain at $1.95.

85c

Women's Fiber Silk Boot Hose; black or white; excellent value at 85c.

65c

Women's Mercerized Lisle Hose; in black or white; worth 79c; special at 65c.

49c

Men's Gauze Shirts and Drawers; long or short sleeves; extra special bargain at 49c.

25c

Boys' Shirts and Drawers; special price, 25c.

$1.25

Men's Athletic Union Suits; one of the best grades; at $1.25.

$1.00

Men's Gauze Union Suits; worth $1.50; bargain price $1.00.

39c

Women's Bodice Vests; excellent value at 39c.

50c

Women's extra fine Vests; bodice style; at 50c.

$1.25

Women's Athletic Union Suits; bodice style; at $1.25.

$1.25

Brassieres; part silk; in flesh color with brocaded figures; at $1.25.

33c

All 27 in. Dress Gingham; stripes, plaids and checks; special at 33c.

39c

Good quality Bleached Muslin or Cambric; extra value at 39c.

39c

Dark colored Dress Voiles; 40 in. wide; worth 59c; at 39c.

30c

Men's Reversible Soft Collars; in white; at 30c.

$6.95

Georgette Silk Waists, in white, light or dark colors; long or short sleeves; excellent value at $6.95.

$25.00

Women's Wool Serge Suits in black or navy blue; $32.00 value at $25.00.

Fresh Toasted Marshmallows

A popular confection at all times

Finest Marshmallows dipped in hot sugar syrup and then rolled in fresh roasted cocoanut

55c Pound

Laskaris

-:- CALL 350 -:-

TAXI

J. S. SMITH

The Capron Company, Inc.

Successors to
M. Gurney & Sons, Inc.
Established 1872

Today Only

20%

Discount On All Hosiery

And today the specials will be changed again. Yesterday's specials included a 20% discount on practically all laces, all table damasks, all figured voiles.

Special prices on coats and suits every day of the sale

UNION MEMORIAL SERVICE.

Impressive Exercises Next Sunday Evening at Lutheran Church.

The annual memorial service in honor of the deceased soldiers of the American wars will be held at 7:30 o'clock, daylight saving time, Sunday evening, May 23. The various churches of the city will unite in the services, and all military and patriotic organizations of the city have been formally invited to attend in a body. Seats will be reserved for them, and arrangements have been made by which it is believed that there will be accommodations for all others who desire to attend. To all a cordial invitation is extended. The program of the services will be as follows:

Music—Hymn 559.
Order of Evening service.
Psalm. 90. Rev. Dr. James C. Russell.
Gloria Patria. Choir and congregation.
Scripture Lesson. Rev. Dr. E. J. Farley.
Prayer. Rev. Dr. E. M. Johns.
Music—Hymn 540. Choir and congregation.
Sermon. Rev. Philip M. Luther.
Offering. Rev. Dr. C. S. Pendleton.
Music—Hymn 556.
Closing Order of Worship.
Benediction Rev. F. M. Caughey.
Doxology.

Young man, 16 or over, wanted at once. Apply at Walsh's bakery. advt 3t

FUNERAD OF MRS. HANLON.

Solemn Requiem Mass at Cooperstown with Father Crowe Celebrant.

The body of Mrs. Michael Hanlon, who died Tuesday afternoon at the family residence, 8 Franklin street, was taken yesterday morning to Cooperstown, where at 11 o'clock a solemn requiem mass was celebrated in the church of Our Lady of the Lake. Rev. Father Patrick H. Crowe was celebrant, with Father Noonan of Oneonta as deacon and Father Riley of Stamford as sub-deacon. There was a large attendance, among those present besides many from Oneonta and Cooperstown being friends from Albany, Cobleskill, Fort Plain, Roosebom and Cherry Valley. Following the services, the body, which rested in a casket of solid mahogany, was taken to St. Mary's cemetery at Cooperstown for burial. Members of the Knights of Columbus were the bearers in Oneonta, and at Cooperstown the bearers were Philip Kiley, Walter Kiley, Edward O'Neill, Frank King, Michael McMoon and John Cross of Cooperstown and Michael Cross of Fort Plain.

There were many beautiful floral tributes, bearing fragrant testimony to the worth of the deceased and to the high regard in which she was held.

Among those present, in addition to relatives and friends from Oneonta and Cooperstown, were Theodore M. Hanlon of New York city, an adopted son of the deceased; Mrs. A. M. Hearley, Miss Loretta Hearley and William Hearley of Albany; Miss Julia Higgins, Mrs. John DeVaney Mrs. Buckley, Mr. and Mrs. Francis Smith, Mr. and Mrs. John Murphy, Mrs. V. M. Bellinger and daughter, Madeline, and Mrs. John Mack of Cobleskill; Mr. and Mrs. J. D. Hall of Roosebom; Mr. and Mrs. Thomas McCarthy and Patrick McCarthy of Cherry Valley, and John Kiley of Fort Plain.

On Wednesday, opportunity was given to all who desired to do so to pay their respects, and besides a large number of friends in this city who called at the house during the day, there was present the Ladies' Catholic Benevolent association of Cooperstown, which came to Oneonta in a body.

Sherman lake opens Decoration Day, May 31, with big dance, music for which will be furnished by the Sherman Lake Jazz band. Singing by Dan, Theresa and Mabel Sherman. Admission, including war tax, 50 cents; children, 25 cents. advt 2t

The next time you need shortening, use Hygrade Butterine. It's pure and sweet and produces perfect results. advt tf

Notice to Creditors.

Pursuant to an order of Shirley L. Huntington, Surrogate of the County of Otsego, notice is hereby given, according to law, to all persons having claims against the estate of John O. Cranston, deceased, late of the town of Laurens, in said County, that they are required to exhibit the same, with the vouchers thereof, to the undersigned Administratrix of the goods, chattels and credits of the said deceased, at the law office of Franklin C. Keyes, in the Village of Laurens, in said County, on or before the 15th day of November, next.

Dated, May 4, 1920.

Hannah B. Cranston, Administratrix.

Franklin C. Keyes, Attorney for Administratrix, Laurens, N. Y.

PERSONALS

H. H. Buckley of New York is spending a few days in Oneonta on business.

Mrs. I. F. Winnie of Stamford, who had been in Oneonta two days, returned home Thursday.

Mrs. Lester Frear and Mrs. Laurelle Stilson of Sidney were in Oneonta Thursday for the day.

Mrs. Guy Penner of Maryland, who had been in Oneonta for a day or two, returned home yesterday.

Miss Lena and Miss Ava Jenks of South Side left yesterday for a several days' pleasure trip to New York.

Mrs. DeForest Fancher of 115 River street sent Thursday and Friday with her mother, Mrs. Estelle Pier, in Schenevus.

Mrs. Earl Kip and daughter of 28 West Broadway left yesterday for Schenevus to visit Mrs. Kipp's sister for a few days.

Mrs. John Carmichael, son and daughter and Miss Goldie Gager of Unadilla were guests of Mrs. W. A. Hilborn, 27 Church street, yesterday.

Miss B. J. Frazier, R. N., who for a few days had been a guest of Miss Eva Caddy at the Fox Memorial hospital, returned yesterday to her home in Albany.

Mr. and Mrs. Fred Archer, formerly of 8 Taft avenue left yesterday for Los Angeles, Cal., where they will reside in future owing to Mr. Archer's poor health.

Mrs. Lewis Thompkins and daughter of Hartford, Conn., who had been visiting at the home of Mrs. Thompkins' mother, Mrs. Carrie Whitney of 162 Chestnut street, returned home yesterday.

The following people from Oneonta attended the convention of the Woman's Missionary societies of the Methodist Episcopal church at Otego yesterday morning and afternoon: Mrs. K. M. Loveland, Mrs. William Rowe, Mrs. L. M. Westcott, Mrs. C. Harp, Mrs. B. M. Johns and Mrs. C. J. Westcott.

Jazz Band at Oneonta Theatre.

The management of the Oneonta theatre has arranged for the appearance of the Sherman Lake Jazz band in conjunction with the regular picture program next Monday evening. Tom Moore the popular movie star, will appear in "Duds." The band will appear at the evening performances only so if you are planning to visit the carnival, arrange to attend either the first or second show Monday night, as the band will be at those two performances only.

St. James' Guild Meets.

St. James' guild met yesterday afternoon, at 2 o'clock, at the home of Mrs. Richard Downs, 124 Chestnut street, with a fair attendance. There was a short business meeting and routine work occupied the remainder of the afternoon. At the close of the meeting tasty refreshments were served to those present by Mrs. Downs. The next meeting will be held Thursday, May 27th, at 2 o'clock in the rectory.

Tickets for Moosheart Banquet.

All members of the Women of the Mooseheart legion having banquet tickets unsold will please return same to Mrs. T. E. Blanchard, deputy grand regent, at 13 Dietz street, not later than 8 p. m. today. All committee members will please return all unsold tickets to T. E. Blanchard before 7 p. m. Saturday, May 22. Make all returns promptly.

Real Estate Transfer.

Mr. and Mrs. Romaine Terrell, who recently sold their residence at 82 West street to Morgan Jump of Stamford, now occuping the property, have purchased of William LaPine of Unadilla a residence in East Worcester and will reside there in future. Possession was given immediately.

Sells Residence on South Side.

Wesley Knifer has sold his place on South Side and purchased a home in Great Bend, Pa., where he has gone with his goods. Mrs. Knifer and son, Harry, are stopping with Mr. and Mrs. Charles Geer, South Side, for a few days.

Births.

Born, to Mr. and Mrs. H. R. France, 4 Moffatt street, at Parshall hospital Wednesday, May 19, a daughter, Alice Helen, weight, 6¾ pounds.

Opportunity Is Knocking.

Quick action on buying this property will save buyer $300.

We offer first time today a home to be proud of. Well worth $5,000 but owner is employed elsewhere and to sell will make price $4,700. Not to be on market long so phone for an inspection.

Near Main street, trolley, hospital, Wilber park. Oak trim, tubs, fire place, electrics, gas, furnace, pergola.

Bard, 8 Broad street. Phone 111-W. advt 3t

Millinery at 20 percent reduction. Ladies, now is the opportune time to avail yourself of the opportunity to make your millinery purchases at a great saving. 20 percent reduction on our entire line for Friday and Saturday. Hubbard's Hattery, 185 Main street, (up stairs). advt 1t

Three excellent reasons for using Otsego coffee are breakfast, luncheon and dinner. This delightful beverage will improve every meal and none is complete without it. advt tf

Dance Friday Night.

Remember the dance at Dreamland hall Friday evening, May 21, under the auspices of the recreation committee of the Co-operative society. advt 3t

Call 851-J for moving and trucking of all kinds and at any distance. Prices right. D. R. Decker, 30 Gilbert street. advt tf

Woman for kitchen work wanted at Wanakena coffee shop. advt tf

WILLIAMS' STANDARD SHOWS

Here All Next Week at Firemen's and Band's Carnival.

A very interesting attraction with the Williams' Standard shows is the 10-in-1 show under the management of McPunch Allen, better known in the carnival world as Lonesome Max, the famous carver. He has a wonderful collection of carvings and says there is not a bird, beast or anything that crawls or swims that he has not carved at some time or other. He has even gone so far as to carve cherry seeds to represent cooties.

Another interesting attraction with the carnival is Dodd's Dog and Pony circus, with five acts, opening with the famous Ferari boxing kangaroo, followed by Capt. Dodd's performing a mixed group of dogs, ponies, pumas and jaguars, and closing with the untamable bucking mule.

Other attractions worth your while are: Girls' Revue, Congress of Athletes, and Dixieland Minstrels. The four riders include Larra's Big Eli wheel, Herschell-Spellman, three-abreast carousel, Whip and Motordrome.

The engagement is for one week, under the auspices of the Fire department and City band. The advance agent, W. M. Browne, announces that the show will arrive late Sunday evening and preparations for unloading will begin early Monday monring.

Auction Sale of Furniture.

On Saturday, May 22, at 2 p. m., at the carriage house of Dr. M. Hamilton, at 19 Watkins avenue, there will be sold at auction a quantity of household goods embracing the usual assortment of chairs, beds, tables, etc. Sale positive. H. W. Lee, lienor. advt 3t

The Hat shop has all the season's new styles at attractive prices. M. Hilton, 10 Washington street. advt 3t

Desirable furnished rooms at 215 Main street. Phone 40-J. advt 3t

-:- Call 35 -:-

For Moving Van or Trucking of Any Description

WILL PLOW YOUR GARDEN AND REMOVE THE ASHES.

C. D. BARRA GAR
85 Ford Avenue

The Reason You Can Save on Your Spring Suit

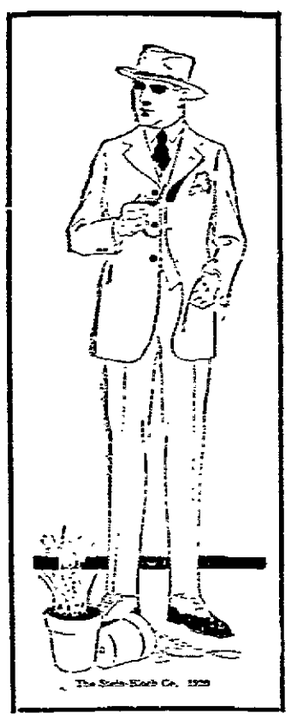

The reason Clotheraft Clothes are sold at moderate prices is because they are made in enormous quantities by scientific methods which eliminate the costly "one at a time" method—a method that does not reflect itself in the wear or the looks of the finished garment. Clotheraft advantages are so certain that a written guarantee is given with every suit or overcoat.

$19.00 to $45.00

C. C. Colburn & Son

OVER $2,375,000.00

on deposit and still growing

The Second National Bank
of Cooperstown, N. Y.

We pay on time deposits 4% Interest Compounded quarterly

Resources Nearly $3,000,000.00

Surplus and Undivided Profits nearly $240,000.00

Ask for Booklet "C" on Banking by Mail

BIG COAT SALE

We place on sale this (Friday) morning our entire stock of Women's and Misses' Separate Coats, divided into the six following lots.

AT $18.75 AT $25.00 AT $30.00 AT $35.00 AT $45.00 AT $50.00

Formerly sold at $28.50 up to $82.50.

JUST TWO MORE DAYS

OF OUR

May Sale of Muslin Underwear

as Sale Positively Closes Tomorrow, Saturday Night

If you have not already taken advantage of this opportunity to obtain fine Lingerie at these much reduced prices—DO SO NOW.

ENVELOPE CHEMISE — $1.12, $1.25, $1.35, $1.49, $1.69, $1.98, $2.19, $2.59 and $2.98.

NIGHT GOWNS — $1.69, $1.89, $2.19, $2.59, $2.98 and $3.19.

LONG SKIRTS — $1.69, $1.89, $2.19 and $2.59.

DRAWERS AND KNICKERS — 89c, $1.12, $1.35 and $1.49.

UNDERSKIRTS — 89c, $1.12 and $1.35.

CORSET COVERS — 49c, 79c, 89c, $1.12 and $1.35

"BILLY BURKE" PAJAMAS — $2.98 and $3.59.

AT HALF PRICE — Odds and Ends of Corset Covers, Gowns, Pajamas, etc.

B. F. SISSON

The Bell Clothing Company

The Store That Saves You Money

At Last we are able to offer

Stylish Garments

At Prices within Reach of All

We can not emphasize the fact too clearly the many rarely fine values, for most of the garments represented in our latest reductions have been here but a very short time—some less than a week. Every Coat, Suit or Dress is the season's best style and most popular for late spring and summer.

Ladies' Short Fisher & Kennedy Tweed Coats, made in latest styles; all sizes; limited assortment; at the very special price of $8.98

Ladies' or Misses' Short Polo Coats, made in Tuxedo models, belted models, loose back effect; made in light and dark colored shades; all sizes; with large assortment from which to make selections. Among this list of Coats are some which sold as high as $29.75. Your choice now offered at $12.98

Ladies' or Misses' Short or Long Coats; all the leading colors, newest styles, some half lined; others full lined; very special $19.75

Ladies' or Misses' Suits in Jersey, Serge or Poplin material: all of the newest spring styles; good assortment at $19.75

Ladies' or Misses' Serge Dresses; some new ones just arrived; all wool materials. Your choice, while they last, at $11.98

Ladies' Silk Dresses; some in Georgette; others in Taffeta; not many sizes (16 to 40); very special at $11.98

Ladies' Plaid Dress Skirts; some pleated. A few dark silks among the lot. Special at $4.98

Ladies' Trimmed Hats at $1.98
Children's New Sailors at $1.49
Ladies' Voile Waists; special ... 98c

Ladies' Tricolette Blouses at .. $3.98
Ladies' Georgette Blouses at .. $4.98

The Style and Quality are assured, for every garment has been individually selected for our regular stocks and measures up to every specification.

Classified Advertisements

ONE CENT A WORD

Classified advertisements will be inserted at the uniform price of one cent per word. Half price will be charged after the third insertion. No order accepted at less than 25 cents.

STAR WANTS

Put advertisers in touch with more than 20,000 readers daily.

USE THE TELEPHONE

AND YOUR ORDERS WILL RECEIVE THE SAME ACCURATE ATTENTION AS IF YOU CALLED IN PERSON.

Call 216 and please state definitely how long you wish advertisements inserted.

Advertisements ordered published until forbid are accepted with the understanding that they will be published until a written notice to stop is received at The Star office.

TO RENT.

EIGHT-ROOM HOUSE to rent; all modern improvements. Call 485-W.

BARN FOR RENT—2 Main street, near river bridge. Phone 939-W. L. A. Bennett, 5 Lyman avenue.

TO RENT—A desirable suite of rooms to a small family; also garage. Dr. J. P. Elliott. Phone 179-J.

FOR SALE.

FOR SALE—Potatoes. Phone 873-W.

A QUANTITY of household goods for sale Friday and Saturday. Inquire at 65 River street. John Lind.

FOR SALE—Willow baby carriage. Call 872-M.

FOR SALE—At Buick Used Car department: two Overland roadsters; one model 75; one model 83; one Buick roadster; one little four Buick; one seven-passenger Buick; one Indian motorcycle; one 919 one 63 miles. R. W. Hume, Wall street.

SQUARE PIANO for sale cheap. Phone 698-W.

COAL STOVE, with tank and shelf, for sale. All in good order. Call at 15 Elm street.

FOR SALE—A bedroom suite of six pieces, with springs and mattresses, also bedstead with springs and matress; bedroom chairs, hall tree, card table, cutting table, wringer and a few kitchen utensils. Call at 14 Myrtle avenue Friday morning between 9 and 12.

DOUBLE HOUSES pay for themselves. I have them located in all parts of the city. Low prices; high rent. Think it over. A. C. Hendry, 4 Franklin street.

FOR SALE—Two pigs four weeks old May 22, $5.00 each. M. H. Baker, East End. Phone 460-J.

HEN MANURE—35 cents per bushel. Call after 3 p. m. M. H. Baker, East End. Phone 460-J.

FOR SALE—Horse drawn vacuum carpet and house cleaner, formerly operated by A. C. Bouton Carpet Cleaning works at East street. Equipped complete with motor air tank, hose, etc. Call after 6 p. m. at 15 East street.

FOR SALE — Twelve Shropshire sheep, two years old with lambs; also eight yearlings. E. D. Allen, Morris, N. Y.

TYPEWRITER FOR SALE—14 Columbia street.

FOR SALE—Nearly new two burner oil oven with glass door. Phone 610-M.

FOR SALE—Camp house on Arnold's lake built in 1919. Excellent location. F. DeLong, Portlandville, N. Y.

FOR SALE—New six-room bungalow, all improvements, near West End church. Price. One seven-room bungalow, West End, all improvements. $4,200. A dandy place on Chestnut street. If you want a nice home buy this one. George Anderson, 248 Chestnut street.

FOR SALE — Ford Graham Bros. Truck in good condition. Inquire Dorr Edson, Oneonta, R. D. 1, near Milford Center.

FOR SALE—60 two-year-old heifers, part Guernsey and part Holstein bred, from high producing cows and pure bred bulls. Tuberculin tested. C. W. Peaslee, Oneonta. Bell phone 12-F2.

FOR SALE—My home at 25 Central avenue. Modern in every way, large lot and garage; one Ford touring car; one mechanical drawing set; one Alaska two-apartment cooler, good as new. Inquire Mrs. Marjorie L. Griffin, 65 Church street, grocery.

FOR SALE—A plain green velour couch. 41 Spruce street.

FOR SALE—Early and late seed potatoes. A. H. Potter, Davenport Center, N. Y.

FOR SALE—One gas iron, set of carpenter's tools, 15 yards all wool ingrain carpet as good as new. Phone 1015-W.

COOK STOVE in good condition with reservoir to be sold at once. Price $20. G. M. Hempstead, 100 Center street.

FOR SALE—Two Ayrshire yearling bulls, nicely marked. Entitled to register. Rene Card, R. D. 2, Mt. Vision.

FOR SALE—Two yearling Jersey bulls, two work horses. J. S. Downie, Oneonta.

FOR SALE—Pony and harness, wagon and saddle; also one Holstein bull 18 months old. Charles H. Eldred, Unadilla, N. Y. Phone 65-J.

FOR SALE—Twin cylinder 7 h. p. Indian motorcycle in good running condition. Inquire at 2 Lewis street.

FOR SALE—New hen house 16 x 40 feet and three lots, 50 x 100 feet, West End, $700 for all. Three brick houses. Bungalow, with three extra lots, $3,500. All kinds of city property. A. C. Lewis, 9 Hickory street.

FOR SALE—Two two-year-olds to freshen soon, two fall cows, 50 gallons maple syrup at $3.50 each. Herbert Davis, Fergusonville.

FOR SALE—Couch, stands and rag carpet. Phone 1162-J.

FOR SALE—A few potatoes. Phone 1042-M.

FOR SALE — One Hanford Spindle-back runabout; one light one-horse two-seated spring wagon; also one light hand-made single harness. All used very little and in excellent condition. V. E. Smith, South Side.

DON'T SAY YOU NEVER HAD A CHANCE — Read this: Ten-room house, furnace, range, electric lights, bath, and file place; yes, throw in a garage also. $200.00 cash gives you possession. Good location. Come in and talk it over. Campbell Bros.

FOR SALE — One good horse; have no further use for him. Inquire J. D. Hall, Davenport.

FOR SALE — Strawberry and raspberry plants. Best kinds and quality. Hubbard's, Maryland. Phone, Oneonta 9-F3.

FOR SALE—The best located building lot today on Elm street, with or without new garage. Inquire C. W. Peck, 49 Elm street.

FOR SALE—Overland car, five-passenger, model 90. Driven about 2,500 miles. Five good tires. First class condition. Miss Anna M. Sweeney, Mt. Vision, N. Y., or phone 15-F3, Hartwick.

FOR SALE AT ONCE—Bargain. House in Hobart, fine location, just off Main street. Good shade. Cool in summer and warm in winter. 6-room house with basement, running water and toilet in house; two hen houses and hog house new; some fruit trees and berries. House newly painted. For further information address P. O. box 151, Hobart, N. Y.

FOR SALE—Pool table, complete with cues and rack. First class condition. Arthur H. Bernard, Schenevus, N. Y.

FOR SALE—One five horse power stationary engine, one five horse power dynamo, nearly new. F. Livingston, Schuyler Lake, or A. H. Murdock, Oneonta.

FOR SALE — Eight-room house with toilet, near Spruce street, $1,700. Seven-room house with bath, stationary range and garage, Clinton street, $3,200. Eight-room house with all modern improvements and garage, near Normal school, $3,900. Nearly new eight-room house with all modern improvements, Chestnut street, $4,000. Nearly new eight-room house with all modern improvements, West End, $4,200. Seven-room house with bath, East End, $2,500. Seven-room house with all modern improvements and barn, Center street, $4,500. Two-family house with modern improvements, large lot and barn, close to business section, $4,100. Two-family house with baths, electric lights, Brook street, $4,100. Two-family house with bath, Cherry street, $3,500. Seven-room house with half acre land, fruit, in small village, on macadam road, would exchange for house in city, $550. Charles N. Murdock, 7 Ford avenue, Oneonta, N. Y.

FOR SALE—High grade pianos and player pianos. We handle over twenty of the best standard makes in America. Avoid future regrets by buying from the strong, 60 years established, strictly reliable L. and A. Babcock company, Norwich, N. Y. Honest prices. Convenient terms. A postal card will bring complete information. Address all inquiries to W. R. Smith, Lock Box 29, Oneonta, N. Y.

FOR SALE—One work horse, or will exchange for dry stock. E. B. Dayton, Davenport Center, N. Y.

FOR SALE—Bee supplies and extractor. Inquire of Mrs. J. E. Todd, Unadilla, N. Y.

FOR SALE—Buick used car department. One seven passenger Buick, repainted, cord tires, A-1 mechanically. One Buick roadster. One Overland roadster. One Buick five passenger. R. W. Hume, Wall street.

FOR SALE — One double house, corner Seventh and Valleyview streets. One house with barn at 30 Miller street. One barn and lot on Knapp avenue. Farm 100 acres, four miles from Oneonta on state road. Will stock if desired. One commercial half ton Ford truck in good condition. Three six year old cows to freshen soon. F. H. Bouton, 82 Dietz street.

FARMS FOR SALE.

FOR SALE—Forty-acre farm on surveyed state road, 1½ miles from village. Farming tools. Good house and barn. Will take light car as part payment. D., care Star.

FOR SALE—Seven acre farm five minutes from Mt. Vision postoffice. All tillable land, well watered, good buildings, good cellar, buildings newly shingled. Will sell cheap for cash. John Hemway, Mt. Vision.

FARM FOR SALE—Situated half way between Otego and Wells Bridge, Delaware county. 95 acres, 16 cows, 3 horses, 4 young stock, A 1 water, 40 acres river flat, buildings in good repair. $2,000 mortgage. $6,500 cash. James J. Belden, R. D. 2, Otego.

FOR SALE OR EXCHANGE—129 acre valley farm. Good house, basement barn, orchard and henhouse. 1¼ miles from village. Address "Owner," care Star.

FARM BARGAIN—105 acres, three miles from city, ½ miles off state road, $2,500. 98 acre farm 2 miles off state road, 15 cows, two horses, all personal property, $5,500. 100 acres, ½ mile of state road, 9 cows, 6 yearlings, 2 horses and lights in house and barn, $5,800. 160 acres, 16 cows, 2 horses, 25 hens, all personal property, $6,500. 91 acres, 2 miles off state road, 14 Holstein cows, one bull, 2 horses, $9,000. 144 acres, 11 cows, 2 horses, ½ acre strawberries, 3 miles from city, $7,000. 148 acres, near Oneonta, on state road, 18 cows, 2 horses, 25 hens, 2 hogs. All for $7,500. Some bargain. I have 50 other farms, so if you don't find what you want call Albert E. Silliman, 408 main street, Oneonta. Phone 337-W2.

FARMS IN DELAWARE, Otsego and nearby counties, at prices you can't fail to call bargains. Call, write or phone A. C. Hendry, 4 Franklin street, Oneonta.

FARM FOR SALE—Situated on road leading from West Laurens to Morris, 106 acres of land, good buildings, can give possession at once, with or without stock. Apply to Charles Beney, West Laurens, N. Y.

FOR SALE—Farm 70 acres near Emmons. Inquire or phone James Simmons, Sherman Lake, Davenport Center.

FOR SALE—Farms—62 acres, 12 timber, 5 cows, team and tools, 1 1-2 miles from railroad station, level road, fair buildings, $5,000. 15 acres, fair buildings, on macadam road in small village. 5 cows, some tools, $2,500. 36 acres, fair buildings, large orchard, apples, plums, valuable timber, one mile from large village and railroad, $2,500. 11 acres, garden land, close to city, fair buildings, $5,500. 40 acres, modern set of buildings, fine location, stock and equipment. 92 acres, fair set buildings, few miles from Oneonta, $8,150. Fine river farm on macadam, near Oneonta, mostly flat land, good buildings, 40 Holsteins, 3 horses, milking machine, extensive set farming tools, $19,000. Other farms. Charles N. Murdock, 7 Ford avenue, Oneonta, N. Y.

MISCELLANEOUS.

WANTED—Range suitable for lunch room use. Phone 433-W.

WANTED — A few fresh cows. Good producers. Price must be reasonable. M. O. Baker, R. D. 2, Oneonta.

WANTED—A farm from 5 to 40 acres, on or near macadam. Address S., care Star.

FROM 9 A. M. until 9 p. m. the River street bus will go to Bridge street every two hours. After May 19 the fares will be as follows: Regular fare, 10c; children, 5-12, 5c; 12 ride tickets, 75c; 24 ride tickets, $1.50.

LEAVE LAUNDRY at office. Work guaranteed. Parslow's Home Laundry, 27 Fonda avenue.

WANTED—Pasture for fine heifers and bull. A. H. Johnson, Maryland.

WANTED—A few customers for first class Jersey dairy butter. A. H. Johnson, Maryland.

WANTED—100 shoats. M. Hamilton, 19 Watkins avenue, Oneonta.

WANTED — To buy one Ford roadster, 1917, 1918 or 1919 in A 1 condition. Lock Box 85, Otego, N. Y.

SPRING IS COMING—If you have a farm or city property to sell just send me the list. I would be glad to furnish you customers. No expense unless sale is made. A. C. Hendry, 4 Franklin street.

POULTRY, EGGS, ETC.

FOR SALE—Thirty Rhode Island Red pullets. Call 20 High street.

BABY CHICKS AND EGGS—Good stock, prompt shipment. Empire Hatchery, Seward, N. Y.

FOR SALE — Extra hatching pure bred Rose Comb Brown Leghorns. Fine utility stock. Farm range. $2.00 for 15 eggs. J. E. Hay, Pleasantview farm, Oneonta. Phone 19-F2 or 33.

CHICKS—S. C. W. L. hatched from 220 to 230 egg record stock. Delivery after May 15. The McClelland Poultry Plant, Stamford, N. Y.

FOR SALE—Flock of 15 choice Plymouth Rock fowls of the E. B. Thompson strain direct. Good for breeding. G. A. Lee, 69 Dietz street. If you want them make early application.

FOR SALE—S. C. Black Minorca hatching eggs. Prize winning stock of exceptional quality. $2.00 per setting. R. H. Kellam, Box 53, Oneonta, N. Y.

MINORCA HATCHING EGGS — Hutson's Single Comb Blacks, $2.00 setting. Albert Hutson, Oneonta.

EGGS FOR HATCHING—S. C. White Leghorn Wyckoff strain. $7.00 per hundred. T. M. Griffin, 11 Gardner place.

ROOMERS WANTED.

ROOMERS WANTED at 11 Pine street.

FURNISHED ROOMS—To rent. 41 Ford avenue. Inquire forenoons.

WANTED—Roomers and boarders 63 Gilbert street. Mrs. Frank Beavens.

WANTED—Roomers. Five minutes walk to round house and shops. 49 Fonda avenue.

WANTED—Roomers and lodgers, at the Wilson house.

STORAGE.

CLEAN, DRY STORAGE TO RENT—A. H. Murdock, Market street.

HOUSE WANTED.

WANTED—To buy desirable home on contract. Address "Contract," care of Star.

HELP WANTED.

WANTED—Home workers on point finishing. Quality Silk mill, Market street.

WANTED — Girl for general housework. Good wages. Apply at 1 Walnut street.

WANTED — Young man in cutting room. Riverside Manufacturing company, corner Chestnut street and Fonda avenue.

WANTED — Counter girl at Keenan's Cafeteria.

WANTED immediately, girl for book and stationery selling. Permanent position. K. W. Goldthwaite, corner bookstore.

WANTED—A cook. Mrs. L. E. Wilder, 55 Elm street, Oneonta.

WANTED—A man at the Country club. Good wages and a season's job to the right man. Inquire of Harry Simpson at the club or G. B. Baird.

SALESLADY—Saleslady wanted with personality and ambition. Must be interested and willing. Experience not necessary but desirable. Box 12, care Star.

WANTED—Waitresses and dishwasher at Windsor hotel.

WANTED—Men at Nestle's Food company, Mt. Upton. Inquire Thomas Walters, Mt. Upton hotel.

WANTED—Strong boy to help in Star pressroom mornings. Call at office after 7 p. m.

WANTED—Woman or settled girl for general housework on farm. Advantages and good home to right party. Address Mrs. J. Lee Telford, R. D. 1, Hobart, New York.

WANTED—Man for general farm work. John J. Townsend, Portlandville, N. Y.

WOMAN WANTED to mend bags. Electric power sewing machine furnished. Good wages. Apply at offices of Elmore Milling company.

WANTED — First class automobile mechanic. City garage, 106 Main street.

WANTED—Married man and single man for large dairy farm. Can give wife work in house. J. Lee Telford, South Kortright.

WANTED—A kitchen woman at the Wilson house.

WANTED — Capable adv. compositor for steady position on Daily Star. Good wages to right man. The Star, Oneonta, N. Y.

WE HAVE OPENINGS for a few experienced sewing machine operatorsto whom we can guarantee steady employment. Quality Silk mills, Market street, Oneonta, N. Y. A good place to work.

WANTED—Twenty men for woods and saw mill work. $3.00 per day and board. Nine hours. O. H. Perry, Haines Falls, N. Y.

WANTED—Two carpenters. Apply to Ira Silliman, 7 Otsego street.

WANTED—Maid at Hotel Oneonta. Apply Housekeeper. Wages $50 per month.

WANTED—At once, A 1 automobile mechanic. Apply Box 524, Stamford, N. Y.

WAITRESSES WANTED — In a private boarding house for the months of July and August, best of wages paid. Address R. M. Sanford, Stamford, N. Y.

WANTED—Man and wife, also single help, on farm. Must be good milkers and handy with team. Apply Eva Thomson, Meridale, N. Y.

WORK WANTED.

WAGON REPAIRING—Having opened my shop in the rear of 350 Main street, Oneonta, I welcome my old customers and solicit new patronage. O. C. Clute.

WANTED — A position as housekeeper. Have child 2 years old. Address H. B., care Star.

LAWN MOWERS sharpened and adjusted. Prices reasonable. Phone 310-J.

WANTED—Position as typist or clerical work. Address Miss D. Christensen, Laurens, N. Y.

MOVING by largest truck in city. Long or short hauls. Phone 776-W. Johnson, 18 Academy street.

BOY—18 years old wishes position to learn plumber's trade. Apply Box 145, Sidney, N. Y.

NOTICE—Call 25-J for moving and trucking, general repair work. Greases and auto accessories of all kinds. City garage, C. J. Sherman, Prop.

I AM NOW READY to do job carpenter work and also painting; prices reasonable and satisfaction guaranteed. Phone 798-W2.

WORK WANTED—Ditch digging done by the job. Phone 1022-J between 5 and 8 p. m.

LICENSED CHAUFFEUR would like position caring for car and driving evenings after 6:00 p. m. and Sundays. Call 384-W2.

CALL Homer E. Lyon for piano and furniture moving. Long and short hauls. Phone 620-J.

HAVING PURCHASED the M. Johnson truck, will do general trucking at reasonable prices. Phone L. S. Thayer. Phone 591-W2.

WANTED—Mason and carpenter work; painting and paper hanging and labor work. VanWoert & Thayer. Phone 833-J.

WANTED—Pictures to frame. Ward's Art Shop, 149 Main street.

FURNISHED ROOMS.

LARGE WELL FURNISHED ROOM—For one or two gentlemen. Inquire 20½ Division street or phone 461-W. Reference.

ROOMERS WANTED—Man and wife, or two gentlemen. Phone 775-W.

TO RENT—Two furnished rooms for light housekeeping with private entrance, electric lights. All improvements. No children. 105 Chestnut street.

FURNISHED ROOMS — To rent on Main street for two girls. References. Phone 870-J.

FURNISHED ROOM on Main street to rent. Phone 870-J after 6 p. m.

FURNISHED ROOMS—14 Center street.

ROOMS WANTED

WANTED—Light rooms for business on Main street, by Charles Swoboda, 13 Dietz street.

WANTED — Three or four unfurnished rooms with improvements. Address A. V., Oneonta theatre.

LOST AND FOUND.

LOST — On Dietz or Main street, a child's brown leather purse with Eilen burnt in. Call 92-J.

LOST—Gold U. S. naval aviator's wings, form of pin. Return to Star office.

Highest Quality Made

Farrell's A-1 NUT MARGARINE THE COCOANUT SPREAD FOR BREAD

Not the Cheapest But the Best 13

COOPERSTOWN & ONEONTA BUS LINE

TIME TABLE NO. 8 April 1st.

South Bound Sundays A.M.	South Bound Sundays P.M.	South Bound Week Days A.M.	South Bound Week Days P.M.	1920 STATIONS Leave		Arrive	North Bound Week Days A.M.	North Bound Week Days P.M.	North Bound Sundays A.M.	North Bound Sundays P.M.
	4 35		12 25	....	3 Mile Point	....	10 25		11 25	
7 30	4 45	6 30	12 45	....	Cooperstown	....	10 15	6 45	11 15	8 15
7 45	5 K	6 45	1 K	....	Index	....	10 05	6 30	11 K	8 K
7 50	5 05	6 50	1 05	....	Hartwick Sem	....	10 K	6 25	10 55	7 55
8 K	5 15	7 K	1 15	....	Clinton Crossing	....	9 50	6 15	10 50	7 45
8 10	5 25	7 10	1 25	....	Milford	....	9 40	6 05	10 35	7 35
8 20	5 45	7 20	1 45	....	Portlandville	....	9 20	5 45	10 15	7 15
8 35	5 50	7 35	1 50	....	Milford Center	....	9 15	5 40	10 10	7 10
8 50	6 05	7 50	2 05	....	Colliers	....	9 05	5 25	9 55	6 55
9 10	6 25	8 10	2 25	....	Oneonta City Line	....	8 45	5 05	9 35	6 35

Read Down — Read Up

Busses Stop Any Where on Signal. 3 Minute Stop at Milford on all Trips.

URGES BUYING FOREST LANDS

Forest Reservation Commission Plans to Relieve Shortage of Timber.

SPRUCE SUPPLY EXHAUSTED

Millions of Acres of Land Unsuited for Agriculture Could Be Used for Growing Timber—More Money Is Needed.

Washington.—Further purchases by the government of forest lands in the southern Appalachian and White mountains, to relieve the present shortage of timber in those regions, are advocated by the national forest reservation commission in a report just issued, entitled "Progress of Purchase of Eastern National Forests." This commission is the body authorized to pass on timber land purchases made under the Weeks law, and is composed of the secretaries of agriculture, interior and war, and four members of the congress.

"The supply of spruce in the eastern United States available for paper stock is nearly exhausted," the publication states. "Eastern building material is no longer adequate fully to meet industrial demands, the future supply of hardwoods is threatened and will not be sufficient unless prompt measures are taken for maintaining the productivity of the hardwood forests."

The situation can be helped materially, says the report, by arranging that lands not suitable for agriculture—of which there are 30,000,000 acres in the eastern mountains—shall be used for growing timber. Of this 30,000,000 acres approximately 1,800 acres have been purchased by the government under the provisions of the Weeks law, which authorizes the acquisition of lands on the head waters of navigable streams for inclusion within national forests.

Additional Appropriation Needed.

Appropriations totaling $11,600,000 have already been made under the Weeks law, and the expenditure of all but about $300,000 of the amount available for purchasing lands has been authorized by the commission. Twenty-one purchase areas, with a total area of approximately 7,000,000 acres, have been designated in nine states in the important hardwood and spruce regions of the Appalachian and White mountains. In 17 of these, purchases have been made. Since the purchase program was developed other states, including Kentucky, have enacted legislation authorizing the acquisition of lands for national forest purposes. To carry out the purchase program as outlined by the commission an appropriation of $2,000,000 per year for a period of five years, beginning with the fiscal year 1921, has been recommended by the commission.

The average price of the 1,841,934 acres whose acquisition has been authorized by the commission is $5.26 per acre.

All of the lands bought are capable of producing valuable crops of timber. During the fiscal year 1919 receipts for timber sold from the area then acquired—1,347,639 acres—amounted to $71,942 under the conservative method of cutting practiced by the government. The timber that was sold was very largely salvage and it is expected that the returns from timber sales will steadily increase.

Benefit to Navigable Steamers.

In addition to the financial return, the establishment of national forests results in a decided benefit to navigable streams through the modifying influence of the forest cover on erosion, according to the report. It states that the newly created forests are being widely used for recreation by residents of the nearby cities and that they are meeting other important economic needs. Watersheds which supply domestic water to 17 municipalities are owned in whole or in part by the government. In addition, 29 municipalities secure their water supply from lands which have not yet been acquired, but which are located within the forests. Government control assures the sanitation of such watersheds without interfering with the use of the land for timber-producing purposes.

DIDN'T INVENT STEAM ENGINE

Historian Says Not Fulton, But Fitch, Is Entitled to Honor.

No, Robert Fulton didn't invent the steam engine.

Despite the popular impression crediting Fulton with this invention, William C. Mills, curator at the Ohio Archaeological and Historical society's museum on the Ohio State university campus at Columbus, says that the steam engine was invented by John Fitch.

A steam engine made by Fitch was operated successfully in a steamboat 21 years before Fulton's Clermont plied the Hudson river, according to Mills. The original working model of Fitch's boat, invented in 1780, is now in the custody of Curator Mills. Recently it was given to the Ohio Archaeological society by A. N. Whiting of Columbus, great-grandson of Fitch.

Wood Chopping Newest Fad.

Los Angeles, Cal.—D. M. Linnard, manager of a string of California tourist hotels, has installed at Santa Barbara and Pasadena a common, old-fashioned wood pile, well equipped with axes of various weights and not too sharp. Guests are welcome to chop to their heart's content. Linnard is willing to furnish all the wood they want. It was Linnard who brought wood splitting to the masses—that is the masses of tourists.

"Theodore Roosevelt inspired the idea," Linnard said. "I believe wood-chopping the best of exercise and a heap of fun as well."

ELOPERS CAN MARRY IN SAFETY IN AIR

Airplane Pilot Offers Services, Even to Performing the Ceremony.

Tom Symons, Spokane airplane pilot, offers special inducements to elopers.

Sea captains, Tom says, are lords and masters of their craft three miles from shore. They arrest and judge and marry and bury and sell booze. He contends there's a similar perpendicular three-mile limit.

"I'm a captain," says Tom, "and my specialty is elopements. There's no room for a preacher in my air bus, so I'll carry a prayer book myself and perform the ceremonies well out of reach of pursuing, indignant fathers."

When the barograph needle tickles the line that says the earth is three miles away—straight down—Tom says he'll hold the controls with his knee and lean back in the cockpit to join loving hands together and say the blessed words.

The only trouble is the dictum of the peace conference air experts that decided air is national—in other words that the United States is the United States clear up to the "ceiling."

"But I'll let them take me to court," declares Tom. "We'll see if they can stop an 'old salt' from earning an honest living tying knots for runaways! We'll see!"

As for the bartender part of it—Tom's puzzled.

"I could sell it all right if I could get it up there," he ruminated.

"But how to do that? If I take it to the plane I get pinched for unlawful transportation. If I have any left over and bring it down I get pinched, too. I'd have to take my customers with me. No, I guess it wouldn't pay."

Bombproof "Sub" Shelter Revealed.

A bombproof shelter that had been constructed to safeguard the entrance of German submarines into the Bruges-Zeebrugge canal was revealed by the pumping dry of a portion of the waterway.

PESKY BED BUGS

(Pesky Devils Quietus) P. D. Q. is a new chemical that puts the everlasting to the Pesky bedbugs, roaches, fleas, ants and cooties—impossible for the pesky devils to exist where P. D. Q. is used.

Recommendations of Hotels, Hospitals, Railroad Companies and other public institutions are a guarantee to the public that the safest, quickest and most economical way of ridding the pesky insects is by the use of P. D. Q. as this chemical kills the eggs as well as the live ones, and will not injure the clothing.

A 35c package makes a full quart, enough to kill a million bedbugs, roaches, fleas or cooties—and also contains a patent spout to get the egg nests in the hard to get-at-places, and saves juice.

Special Hospital size $2.50 makes five gallons—contains three spouts—supplied by druggists or sent prepaid upon receipt of price, either size, by the Owl Chemical Co., Terre Haute, Ind.—never peddled.

Plumbing & Heating
Electrical Contractors
E. J. HOUSE
7 Elm Street

NOW IS TIME YOUR BODY NEEDS BEST TONIC YOU CAN GET

Colds and Other Ailments Have Weakened Your System During Winter—Re-Build With Goldine

Your system is weak. You may not suspect it, you may not believe it when we tell you here, but, nevertheless, it's a fact. If you've had a cold, if you've had the flu, if you've had any sickness at all, it has weakened your body in some spot. Even if you're escaped all illnesses during the winter, you are not in the condition you were last fall. You've been wearing heavy clothing which has prevented your body from getting the air it should have to remain in a healthy condition.

There is one way and only one way to get your body back to the condition it was in last fall. A good tonic will do the work. But it must be a good tonic, one that will cleanse the system and will build up the tissues and strengthen the whole body. And that is the kind of a tonic that Goldine No. 1 is. It is made of herbs that have been chosen for their strengthening qualities, it contains no harmful drugs and has the backing of thousands who have found it helped them.

Get rid of that tired feeling. It isn't laziness or a "spring feeling." It's your body's warning that it is weakened and run down. That's the reason you feel tired these days. Take Goldine No. 1 a few days and watch the change. It will surprise you and please you to watch the tired, lazy feeling disappear and a stronger, healthier feeling take its place.

Remember, Goldine No. 1 is what you want. That is the Goldine Tonic and Stomach Remedy and it's a good one. You can get it at Slade's Drug store.

Southern New York Railway

Schedule Effective Sept. 16, 1919.

Trains will leave Oneonta for Herkimer and intermediate points daily as follows: 6:40 a. m., 8:50 a. m. and 12:20 p. m., 2:15 p. m., 4:30 p. m. and 6:40 p. m. The 6:40 a. m. trains is daily except Sunday.

Additional trains leave Oneonta for Hartwick at 10:45 a. m., 7:30 p. m. and 9:40 p. m.

Trains will arrive at Oneonta from Herkimer at 9:51 a. m., and 12:03 p. m., 1:40 p. m., 3:50 p. m., 7:00 p. m. and 9:15 p. m.

Trains will arrive at Oneonta from Hartwick at 8:10 a. m. and 5:43 p. m. daily, and at 6:20 a. m. daily except Sunday.

In addition to regular through trains local cars will leave Chestnut street station for West Oneonta at 6:20 a. m., 7:10 a. m., 10:10 a. m., and 1:40 p. m., 4:10 p. m., 4:40 p. m., 6:10 p. m., 9:20 p. m., 9:40 p. m. and 10:40 p. m.

City Service.

Leave Broad street daily at 6:20 a. m., also East End at 6:30 a. m. and every half hour thereafter until 11:25 p. m. The 11:25 p. m. car from East End runs only to Broad street.

Leave Junction every day at 6:40 a. m. and every half hour thereafter until 11:40 a. m. At 12:00 and 12:40 p. m., and every half hour thereafter until 10:40 p. m. At 11:05 and 11:25 p. m. The 11:25 p. m. car runs only to Broad street.

Normal Service.

Leave Broad street, 6:22 a. m. and D. & H. station at 6:30 a. m. and every half-hour thereafter until 9:30 a. m., then 9:50, 10:20, 10:50, 11:20, 11:58 a. m., 12:34, and 1:20 p. m., and every half hour until 9:20 p. m.

Leave Normal at 6:34 and 7:04 a. m. and every half hour thereafter until 9:04 a. m., then 9:33, 10:04, 10:34, 11:04, 11:34 a. m. and 12:12, 12:49, 1:34 and every half hour thereafter until 9:34 p. m.

Sundays.

First car leaves Normal school at 7:34 a. m.; last car leaves Normal school at 9:04 p. m.

E. D. CONKLIN,
General Passenger Agent.

TIME TABLE OF

ULSTER & DELAWARE RR

IN EFFECT NOVEMBER 23, 1919.

Trains are due to leave Oneonta as follows:

7:10 a. m., daily except Sunday; 1:55 p. m., Sunday only; 2:25 p. m., daily except Sunday.

Trains are due to arrive as follows:

11:50 a. m. daily; 8:25 p. m. daily except Sunday.

WANTED
Furnished House for the Summer
Address W. S. C. care or Star

AUTOMOBILE DIRECTORY
ONEONTA

BUICK
R. W. Hume, Distributor, Otsego and Delaware, Wall street, Oneonta.

CADILLAC
J. A. Dewar, Distributor, Otsego Co., Oneonta.

Cole - Overland - Grant
Fred N. VanWie, 14-16-18 Dietz Street
Otsego and Delaware Distributor

Cleveland and Studebaker
The Francis Motor Sales Co.
Distributors for Otsego and Delaware Counties

MAXWELL — CHALMERS
Agency Otsego and Delaware. Sub Agents Wanted.
Goodyear, Racine, Dayton Tires.
STEVENS HARDWARDE CO., INC.
Oneonta, N. Y.

NASH MOTOR Trucks
The Francis Motor Sales Co.
Distributors for Otsego and Delaware Chenango Counties
Sales Department and Service Station
299 Main St., Oneonta, N. Y.

Oldsmobile and Chevrolet
BUTT'S GARAGE AND SALES ROOM
254 Main Street Repairs and Supplies

SAXON SIX
We are distributors for the Saxon Six car and also do all kinds of auto repair work.
BAKER'S GARAGE, Otsego, N. Y.

The Agency for the VIM DELIVERY TRUCK
1-2, 3-4 and 1 ton chassis
Thompson's Garage, River St.

GARAGES and REPAIR SHOPS

Harley-Davidson and Indian Motorcycles
MOTORCYCLE GARAGE
354 Main St.

Oneonta Tire Hospital
230 Main Street
—FIRST CLASS—
Vulcanizing — Retreading
All Work GUARANTEED

IF IT'S TIRES
See MANN
NEW TIRES and VULCANIZING STORE 31 South Main Street

16-OUNCE PACKAGE
CORN-FETTI
Ready to Serve
CORN-FETTI
that newest delight in corn foods.
Sold by Grocers
Made by Postum Cereal Co. Inc. Battle Creek, Mich.

The Master of the Screen

To CECIL B. DeMILLE
(Creator of "Male and Female")
BY RUSSELL HOLMAN

No flights of [illegible] lure you
To scorn the common's taste:
A devotee of Beauty.
You leave the paths of haste
And like some olden sculptor
With care and lavish hands,
You mould those wondrous pictures
Your art alone commands.
Now "Male and Female"—beauty
Of purest ray serene—
Proclaims you more than ever
The Master of the Screen.

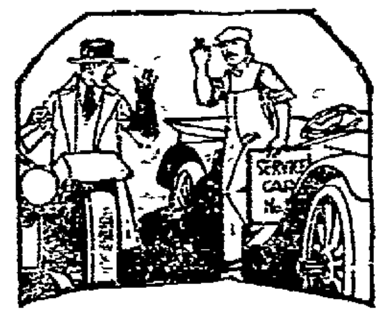

Use Your Phone!

Get us on the wire the next time you're stuck on the road, and we'll come in a rush with expert help. Our car will look good to you—and your trade will "look good" to us.

Tires, Tubes and Blowout Patches
ONEONTA BATTERY & TIRE CO.
1-5 HAMILTON AVE.
Phone 889 Oneonta, N. Y.

CALL AND EXAMINE THE MOORE - 30

The greatest little car on the market and a big bargain at the orice.

A. R. SILLIMAN
408 Main St. Phone 537-W-2

Sub-agents wanted for Otsego, Delaware and Schoharie counties

Before you sell your
WASTE MATERIAL
Phone 858
LOU WALLACE
HIGHEST PRICES paid for Rags, Rubbers, Paper, Metals and Scrap Iron.

SIGNS 10 Cents EACH
Boarders Wanted, Roomers Wanted, To Rent, For Sale, etc., at The Star Office.

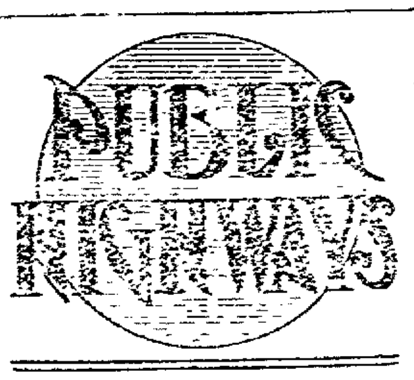

TRUCKS AIDING ROAD PLANS

Long Island Cited as Example of Prosperity Maintained by Efficient Highway System.

(By WINDSOR T. WHITE, [illegible] Motor Truck Committee National [illegible] of Commerce.)

Motor [illegible] transportation has grown to such vast importance in the past few years and has so well demonstrated its value and efficiency that it has won one of public recognition [illegible] many of our states. But this activity can develop in a sound economic way only as good roads programs are developed. While there are examples where motor transportation has succeeded when run in territories that have undeveloped roads, they, in comparison with the thousands of motortruck routes, are practically negligible.

One of our greatest wastes in the handling of the prime necessity, food, occurs in our present transportation methods. Hundreds of millions of dollars are annually wasted because the present method of transportation adapted to our present road system, is so costly that it does not pay to move this food from the farm to an area of consumption.

It is said that New York state has 18,400 miles of surface highways and 70,398 miles of unimproved rural roads. While the state has a much higher percentage of improved roads than is common for the United States, they do not benefit the farmer as much as could be desired.

Long Island is one of the most prosperous agricultural areas in New York state. It is not exceptionally fertile; in fact, it may be said that it is fertile because man has made it so. There are many areas in the state that are naturally more productive than Long Island, but which are far less prosperous. If you could take a trip over the island you would know the reason why the island farmers are famous for their product and financial independence. A well-planned, well-constructed, and finely maintained system of roads is the greatest asset the island has. Every evening one can see hundreds of motortrucks, from two to five ton capacity, rolling over these roads, bound for the New York market. Here is no 50 nor 40, nor even 10 per cent waste. While in other rural districts the farmer drives a floundering team through a sea of mud or well-nigh impassable snowdrifts or chokes with the dust raised by his team if the road is dry, the Long Island farmer carries a greater load, makes about four times the speed, and is more comfortable in driving his motortruck over the good highways.

Farmer's Wife Transferring Farm Produce to Motortruck to Be Taken to City Market.

SAMPLES OF ROAD MATERIAL

Tests Made by Laboratory of Bureau of Public Roads Show Increase Over Preceding Year.

A special laboratory devoted to the microscopic examination and classification of road-building rocks, maintained by the bureau of public roads, United States department of agriculture, has examined 685 samples of material during the past year, according to the chief of the bureau. This represents a considerable increase over the preceding year and shows the pronounced interest in matters relating to highway construction. Of the samples examined, 249 were rock, 41 slag, 151 gravel, 1[illegible] sand, 45 clay, and 11 miscellaneous.

BENEFITS OF HIGHEST VALUE

Following in Wake of Improved Roads Are Better Buildings and Greater Civic Interest.

The benefits that follow in the wake of good roads by improved farm lands and buildings, from shiftlessness to progressive activity, better schools and churches, more intimate social intercourse, greater civic interest and better living conditions are of incalculable value.

Some good secondhand bargains: One Paige, five-passenger auto; one Ford, five-passenger auto, with delivery body; one light Saxon de[illegible], new; one Crow, five-passenger auto; one Hinman milking machine, nearly new. Albert H. Murdock. [illegible]

Bell boys wanted at the One[illegible] hotel. adv tf

FOR ARMENIAN RELIEF

National Conference, D. A. R., Makes This a Feature of Year's Work.

Armenian relief work is to be a special [illegible] the program of the [illegible] American Revolution [illegible] year according to [illegible] drawn up at the [illegible] in Washington [illegible] H. Spencer Rowe, [illegible] chapter of the organization.

[illegible] in Armenia is from [illegible] desperate in the [illegible] delegates at the [illegible] that it was [illegible] members of the [illegible] upon which the [illegible] to aid in the [illegible] rehabilitation which [illegible] the Near East.

[illegible] which have already [illegible] to the President Wilson [illegible] of State Colby and [illegible] the deplorable [illegible] the Near East [illegible] Armenia, [illegible] of that [illegible] that it looks to [illegible] salvation, after [illegible] heartfelt and [illegible] during the coming year [illegible] Near East relief, and promise [illegible] feature of the [illegible] year.

Army Pay Advanced.

M[illegible] of Albany, of the general recruiting service, is spending today in this city on a tour of inspection. [illegible] he will confer with [illegible] local army recruiting officer regarding the work. The local recruiting officer announces that officers and enlisted men have received a 20 per cent increase in pay dating back to January 1st. This should prove an added incentive for enlistment in the army.

Chauffeurs' Examinations.

Chauffeurs' examinations will be held at the Oneonta High school today at 9:30 a. m., by Edward Murphy of Albany. All applicants are requested to meet at that place.

Notice.

Until further notice store will be open evenings for groceries and ice cream, and on Sundays from noon until 9 o'clock for sale of ice cream only. Griffin's grocery, 66 Church street. Phone 488. advt 4t

Refined married couple wants furnished flat centrally located. Can furnish best references. No children. Phone 534-W. advt tf

Ira S. Sweet, practical bonesetter, at the Windsor, Oneonta, June 1; Eagle, Norwich, June 5. advt tf

If you delight in praise, serve Klipneckie highgrade coffee. advt tf

DELAWARE POMONA GRANGE.

June Meeting to Be Held with the West Kortright Grange.

The June meeting of the Delaware County Pomona grange will be held with the West Kortright grange at the farm home of Howard Turner on Thursday, June [illegible]. The morning session will be given to a discussion of the question "Does It Pay to Feed Grain in Summer at Present Prices," the discussion to be opened by Charles Chamberlin. The afternoon session will be open to the public and will [illegible] address of welcome [illegible] Master of the West Kortright grange. Response by R. H. Champlin, Master of Pomona grange. Address [illegible] L. R. Long, New Kingston, member of assembly. Address, "The Cost of Milk Production and the Factors that Enter into It," E. G. Brougham, farm bureau manager. Address by [illegible] M. Kilpatrick, county director of the Dairymen's league. A talk on "M.H." by Mrs. D. H. Buckman, home demonstration agent.

Pomona [illegible] coffee to be served by the West Kortright grange.

When all foods are as pure as Baker's Certified Flavoring Extracts have always been, we shall have as [illegible] need for Pure Food laws as a duck has for a raincoat. advt tf

Wanted to let contract to peel bark, cut logs and stock wood. Large timber tract in Delaware county. Address, B. Baker, Court house, Binghamton, N. Y. advt 6t

Picture framing, art supplies, Jap-a-lac, go-carts re-tired. E. W. Bolton, 55 Chestnut street. advt tf

ADVOCATES TOLL REPEAL

Senator Jones Would Allow Free Passage to Vessels in Coastwise Trade.

A proposition to permit the free passage through the Panama canal of all vessels engaged in the coastwise trade has been made by Senator Jones of Washington.

The existing regulations favor foreign ships is the contention raised. The Jones amendment has no reference to ships engaged in trans-oceanic [illegible] would limit the application [illegible] American ships.

[illegible] law exempting American ships from the payment of tolls was [illegible] Great Britain raised objection.

[illegible] of millinery—Special for [illegible] 20 percent reduction [illegible] reductions. Stock reduction [illegible] our entire line. New hats [illegible] wanted hats at money [illegible] Hubbard's Hattery [illegible] up stairs. advt 1t

Removal Notice.

[illegible]'s dental office is located [illegible] Main street, over Hutson's Drug store. advt tf

We are now cleaning carpets. Phone the [illegible] Carpet works, 1125-W. advt tf

MOTHER GRAY'S POWDERS BENEFIT MANY CHILDREN

Thousands of mothers have found Mother Gray's Sweet Powders an excellent remedy for children complaining of headaches, colds, feverishness, stomach troubles and other irregularities from which children suffer during these days; and excellent results are accomplished by its use. Used by mothers for over 30 years. Sold by druggists everywhere.

2 IN 1
WHITE SHOE DRESSING
KEEP YOUR SHOES NEAT
THE BIG VALUE PACKAGES
LIQUID AND CAKE
Also Pastes and Liquids—for Black, Tan, Ox-Blood and Dark Brown Shoes
THE F. F. DALLEY CORPORATIONS LTD., BUFFALO, N. Y.

Do You Wear This Button?

It is the emblem of the American Legion

The American Legion Represents—
Patriotism, loyalty to country and comrades; devotion to the ideals and principles on which the Republic is founded.

Active service in the late war, in army, navy or marine corps is the standard of eligibility. If you are eligible get in touch with any Legion member TODAY and join his post or find out how to form one of your own. Every Legion member wears this button — —

Copyrighted, 1919, The American Legion

Clothes at $10 and $15

Like we used to get, had no more wool in them, just as good linings and trimmings as those selling for more money at the present time.

Those who are old enough
Will remember the sweat shop, the starvation wages paid the tailors, when the whole family worked and lived in one room.

Today
Our clothes are made in daylight workrooms, under sanitary conditions, and the workers get well paid for their 44 hours. They carry style and shapeliness unknown in the $10 and $15 times.

Advanced Prices
Are not altogether caused by adanced costs of wool, cotton or buttons. You're getting better fitting, more stylish, cleaner clothes than ever before.
Labor — Wool — Cotton — Trimmings — Buttons
Are from three to six times higher than they used to be, yet we are selling clothes—good, all-wool, hand-tailored Suits—at less than three times the former price.

SPENCERS BUSY CLOTHES SHOP
ONEONTA

Remarkable Values
IN
Stylish Wearing Apparel
For Men, Women and Children

Cutting Profits to the Minimum Is Something That It Takes Courage to Do. But We Are Able to Look Ahead to New Customers and Friends This Will Make For Us

Our Charge System

When a customer has made its acquaintance, our Charge System proves to be a friend indeed and becomes popular to a remarkable degree.

You simply select your clothes from a comprehensive assortment, up-to-date in every respect, and make partial payments on your account over a period of time to suit your own convenience.

For Ladies—	Suits From $19.50 Up	Coats From $14.98 Up	Dresses From $16.50 Up	Skirts From $4.98 Up	Blouses From $3.98 Up
For Men—	Suits From $20.00 Up	Top Coats From $22.50 Up	Pants From $2.00 Up	Caps From $1.50 Up	
For Boys—	Suits From $7.98 Up	Caps From $1.00 Up	Knee Pants From $1.25 Up		
For Girls—	Coats From $7.50 Up	Dresses From $2.50 Up			

Our Saturday Specials
THESE VALUES CAN'T BE BEAT

Ladies' Silk Dresses, Taffeta and Georgette, $15.98, worth $30.00.
Silk Tricolette Blouses, all colors, $5.98, worth $9.50.
Silk Baronette Skirts, all colors, $14.98, worth $22.50.
Voile and Gingham Dresses, flowered and plain designs, $7.98, worth $12.50.

Above Specials For Saturday Only

SAVE IN ONEONTA AT
The Mathews Company, Inc.
236 MAIN STREET — UNDER THE TOWN CLOCK